

GRINDER PARTS CATALOGUE

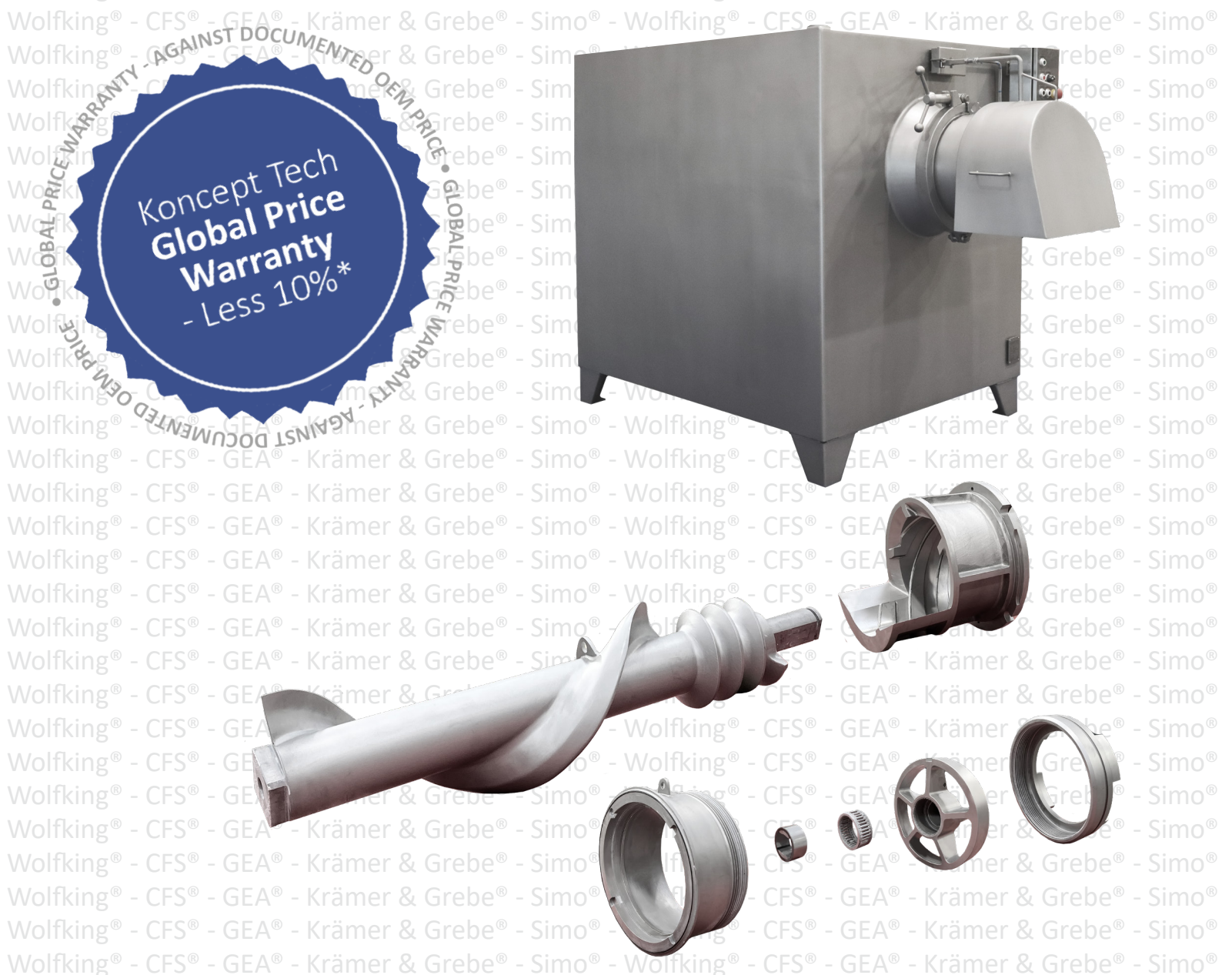

www.koncepttech.com

Koncept Tech ApS, Industrivej 6, DK-4200 Slagelse, Denmark, Phone: +45 70271410 E-mail: parts@koncepttech.com



Follow us on LinkedIn



Follow us on Facebook

Global Price Warranty - Against documented OEM price

Wolfking® – CFS® – GEA® – Krämer & Grebe® – Simo® – Cozzini®

Koncept Tech ApS maintains a global price warranty against documented OEM price (Original Equipment Manufacturer). If, for any, reason our customer can document that the OEM price is cheaper than the quoted price from Koncept Tech, Koncept Tech shall match the documented price PLUS deduct further 10% from the said part price. All prices are quoted Ex works our factory in Denmark. Koncept Tech ApS may reserve the right to sell and deliver 1 (one) part of each part, or set, for parts covered by price warranty per customer.

This price warranty is valid for ALL parts listed in Koncept Tech High Value Parts catalogue, latest version/edition. Please find Koncept Tech Tech High Value Parts catalogue.



www.koncepttech.com

Koncept Tech ApS, Industrivej 6, DK-4200 Slagelse, Denmark, Phone: +45 70271410 E-mail: parts@koncepttech.com

All items, parts, and accessories listed on the website of Koncept Tech ApS, are manufactured by Koncept Tech ApS, or manufactured to Koncept Tech ApS, specifications. The names of the original equipment manufacturers referred to on this site, such as but not limited to: Camiltech®, Handtmann®, K&G®, Krämer + Grebe®, CFS®, GEA®, Karl Schnell®, KS®, Laska®, Palmia®, Petsmo®, Seydelmann®, Simo®, Haarslev®, Weiler®, Mincemaster®, ANCO®, Cozzini®, The Middleby Corporation®, Wolfking®, Comvair®, Auto®, Beehive®, Yeldmaster®, Meatmaker®, Poss®, Townsend®, Lima® etc., are all registered trademarks of their respective companies. All original equipment manufacturer's names are listed as Camiltech® type, Handtmann® type, K&G® type, Krämer + Grebe® type, CFS® type, Karl Schnell® type, KS® type, Laska® type, Palmia® type, Petsmo® type, Seydelmann® type, Simo® type, Haarslev® type, Weiler® type, Mincemaster® type, ANCO® type, Cozzini® type, Wolfking® type, Comvair® type, Auto® type, Beehive® type, Yeldmaster® type, Meatmaker® type, Poss® type, Townsend® type, Lima® type to indicate that these items are manufactured by Koncept Tech ApS, and not the original equipment manufacturers. Unless specifically stated otherwise, Koncept Tech ApS, has no association or affiliation with any entities/ companies listed.



Follow us on LinkedIn



Follow us on Facebook

Koncept Tech

Parts Portal

List of Contents

Spare and wear parts for Wolfking® grinders

Wolfking® grinder type 160, 200	6-9
Wolfking® grinder type 250, 300	10-15
Wolfking® grinder 400	16-23

Grinder Parts for Wolfking®/CFS®/GEA®/Krämer / Grebe®/Simo® Grinder:

D-Nut	24
Bushing	24
Roller Bearing	24
Pilot Bearing.....	26-31
Screw Cap	32-33
Pulley	34
Poly-V Belt.....	35
Auger/Worm	36-40
Worm Pin	41-44
Flange with Square Hole	45
Lining	46-48
Knife Housing.....	49-51
Gear Box Parts	52-61
Support Ring for Screw Cap	62
Cabinet Dimensions	63
Simo® Grinder Parts.....	64
AutoGrind 200	65
AutoGrind 280	66-69

www.koncepttech.com

Koncept Tech ApS, Industrivej 6, DK-4200 Slagelse, Denmark, Phone: +45 70271410 E-mail: parts@koncepttech.com

All items, parts, and accessories listed on the website of Koncept Tech ApS, are manufactured by Koncept Tech ApS, or manufactured to Koncept Tech ApS, specifications. The names of the original equipment manufacturers referred to on this site, such as but not limited to: Camitech®, Handtmann®, K&G®, Krämer + Grebe®, CFS®, GEA®, Karl Schnell®, KS®, Laska®, Palmia®, Petsmo®, Seydelmann®, Simo®, Haarslev®, Weiler®, Mincemaster®, ANCO®, Cozzini®, The Middleby Corporation®, Wollking®, Comvair®, Auto®, Beehive®, Yeldmaster®, Meatmaker®, Poss®, Townsend®, Lima® etc., are all registered trademarks of their respective companies. All original equipment manufacturer's names are listed as Camitech® type, Handtmann® type, K&G® type, Krämer + Grebe® type, CFS® type, Karl Schnell® type, KS® type, Laska® type, Palmia® type, Petsmo® type, Seydelmann® type, Simo® type, Haarslev® type, Weiler® type, Mincemaster® type, ANCO® type, Cozzini® type, Wollking® type, Comvair® type, Auto® type, Beehive® type, Yeldmaster® type, Meatmaker® type, Poss® type, Townsend® type, Lima® type to indicate that these items are manufactured by Koncept Tech ApS, and not the original equipment manufacturers. Unless specifically stated otherwise, Koncept Tech ApS, has no association or affiliation with any entities/ companies listed.



Follow us on LinkedIn



Follow us on Facebook

Wolfking® / CFS® / GEA® / Simo® Grinder Parts

We Supply Parts for The Following Mincers/Grinders:

GEA® PowerGrind 280

GEA® AutoGrind280

GEA® AutoGrind200

GEA® UniGrind160

GEA® UniGrind200

GEA® UniGrind250

GEA® ComboGrind 1500/250

GEA® MaxiGrind 400

GEA® MaxiGrind 400 HD

CFS® PowerGrind 280

CFS® AutoGrind280

CFS® AutoGrind200

CFS® UniGrind160

CFS® UniGrind200

CFS® UniGrind250

CFS® SpeedGrind 250

CFS® ComboGrind 1500/250

CFS® ComboGrind 850/200

CFS® MaxiGrind 400

CFS® MaxiGrind 400 HD

CFS® ChunkMaster 400

CFS® SuperGrind 300/150

CFS® SuperGrind 300/230

CFS® SuperGrind 400/190

CFS® SuperGrind 400/260

CFS® SuperGrind 400/260-HD

CFS® SuperGrind 550/260-HD

CFS® ComboGrind 850/200

CFS® ComboGrind 1500/250

CFS® SpeedGrind 250/75

CFS® SpeedGrind 250/125

Wolfking® Waliant 140

Wolfking® C.160-UNI (L or S)

Wolfking® C.200-UNI (L or S)

Wolfking® C.250-UNI (L, S or S2T)

Wolfking® C.300-UNI (L, S or S2T)

Wolfking® C.300 Frozen Block Grinder

Wolfking® C.400-UNI-(L, S or S2T)

Wolfking® C.400-UNI-HD (S or S2T)

Wolfking® C.400-2T70

Wolfking® B.400-UNI-(L, S or S2T)

Wolfking® B.400-UNI-HD (L, S or S2T)

Wolfking® BB.400

Wolfking® BF.400

Wolfking® BMF.400

Wolfking® Self Feeding Grinder, SFG.800/200

Wolfking® Self Feeding Grinder, SFG.1500/250

Wolfking® Homogenizer 250/75

Wolfking® Homogenizer 250/125

Simo® SuperGrind 300/150

Simo® SuperGrind 300/230

Simo® SuperGrind 400/190

Simo® SuperGrind 400/260

Simo® SuperGrind 400/260-HD

Simo® SuperGrind 550/260-HD

HD = Heavy Duty

www.koncepttech.com

Koncept Tech ApS, Industrivej 6, DK-4200 Slagelse, Denmark, Phone: +45 70271410 E-mail: parts@koncepttech.com

All items, parts, and accessories listed on the website of Koncept Tech ApS, are manufactured by Koncept Tech ApS, or manufactured to Koncept Tech ApS, specifications. The names of the original equipment manufacturers referred to on this site, such as but not limited to: Camiltech®, Handtmann®, K&G®, Krämer + Grebe®, CFS®, GEA®, Karl Schnell®, KS®, Laska®, Palmia®, Petsmo®, Seydelmann®, Simo®, Haarslev®, Weiler®, Mincemaster®, ANCO®, Cozzini®, The Middleby Corporation®, Wolfking®, Comvair®, Auto®, Beehive®, Yeldmaster®, Meatmaker®, Poss®, Townsend®, Lima® etc., are all registered trademarks of their respective companies. All original equipment manufacturer's names are listed as Camiltech® type, Handtmann® type, K&G® type, Krämer + Grebe® type, CFS® type, Karl Schnell® type, KS® type, Laska® type, Palmia® type, Petsmo® type, Seydelmann® type, Simo® type, Haarslev® type, Weiler® type, Mincemaster® type, ANCO® type, Cozzini® type, Wolfking® type, Comvair® type, Auto® type, Beehive® type, Yeldmaster® type, Meatmaker® type, Poss® type, Townsend® type, Lima® type to indicate that these items are manufactured by Koncept Tech ApS, and not the original equipment manufacturers. Unless specifically stated otherwise, Koncept Tech ApS, has no association or affiliation with any entities/ companies listed.

Extend the lifespan of machinery with our refurbishment service

Do you have machines that need an upgrade? Instead of investing in new equipment, extend the lifespan of your existing machines by manufacturers such as Wolfking®, CFS®, GEA® and Simo® with our professional refurbishment service. We specialize in restoring and optimizing old machines, ensuring they run like new – efficiently, reliably, and cost-effectively.



Wolfking® C.400

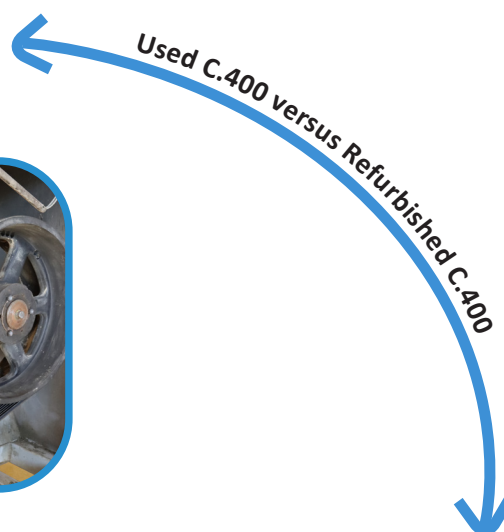

Wolfking® C.400



www.koncepttech.com

Koncept Tech ApS, Industrivej 6, DK-4200 Slagelse, Denmark, Phone: +45 70271410 E-mail: parts@koncepttech.com

All items, parts, and accessories listed on the website of Koncept Tech ApS, are manufactured by Koncept Tech ApS, or manufactured to Koncept Tech ApS, specifications. The names of the original equipment manufacturers referred to on this site, such as but not limited to: Camitech®, Handtmann®, K&G®, Krämer + Grebe®, CFS®, GEA®, Karl Schnell®, KS®, Laska®, Palmia®, Petsmo®, Seydelmann®, Simo®, Haarslev®, Weiler®, Mincemaster®, ANCO®, Cozzini®, The Middleby Corporation®, Wolfking®, Comvair®, Auto®, Beehive®, Yeldmaster®, Meatmaker®, Poss®, Townsend®, Lima® etc., are all registered trademarks of their respective companies. All original equipment manufacturer's names are listed as Camitech® type, Handtmann® type, K&G® type, Krämer + Grebe® type, CFS® type, Karl Schnell® type, KS® type, Laska® type, Palmia® type, Petsmo® type, Seydelmann® type, Simo® type, Haarslev® type, Weiler® type, Mincemaster® type, ANCO® type, Cozzini® type, Wolfking® type, Comvair® type, Auto® type, Beehive® type, Yeldmaster® type, Meatmaker® type, Poss® type, Townsend® type, Lima® type to indicate that these items are manufactured by Koncept Tech ApS, and not the original equipment manufacturers. Unless specifically stated otherwise, Koncept Tech ApS, has no association or affiliation with any entities/ companies listed.



Follow us on LinkedIn



Follow us on Facebook

Spare & Wear Parts for: Wolfking® Grinder, Type 160, 200

Pos. No.	Description										
	Gear 30/40 HP 3.2:1, shaft Ø45 for C.160-UNI, C.200-UNI, SFG and TSMG with same grinder unit										
	Parts for gear box - Wolfking®OEM No. 30860/CFS®OEM No. 5000030860										
	Drive Shaft for 30 HP gear with air connection										
	Drive shaft for 30 HP gear										
	Pinion shaft 14 teeth, M4, for 30 HP gear										
	SCREW CAP										
17	Screw cap Ø160, stainless steel										
17	Screw cap Ø160, mild steel										
17	Screw cap Ø200, stainless steel										
17	Screw cap Ø200, mild steel										
	Unit										
14	Knife housing Ø160 (model 75), stainless steel										
14	Knife housing 0200 (model 82), stainless steel for C.200-UNI, SFG and TSMG with same grinder unit										
	PILOT BEARING										
19	Pilot bearing Ø160 mm with slide bearing, stainless steel										
19	Pilot bearing Ø200 mm with slide bearing, stainless steel										
	WORM/AUGER (please find sketch on page 8)	Dimensions, mm									Wolfking®/ CFS® OEM Part No. for Worm pin
		A	B	C	D	E	F	G	H	I	
13	Worm Ø160-S, stainless steel	160	45	115	23.32	25.4	126	23.22	1017	882	30377
13	Worm Ø160-S, stainless steel, glass bead peened for C.160-UNI as well as SFG and TSMG models with same grinder unit	160	45	115	23,32	25,4	126	23,32	1017	882	30377
13	Worm Ø160-L with cutting-edge, mild steel, glassbead-peened for C.160-UNI	160	45	115	23.32	25,4	126	23,32	1187	1052	30377
13	Worm Ø160-L with cutting edge, stainless steel, glass-bead-peened for C.160-UNI as well as SFG and TSMG models with same grinder unit	160	45	115	23.32	25.4	126	23.32	1187	1052	30377
13	Worm Ø200-S with cutting edge, stainless steel, glass bead peened for C.200-UNI as well as SFG and TSMG models with same grinder unit	165	45	115	32.50	32.35	126	32.33	1007	906	32933
13	Worm Ø200-L with cutting edge, mild steel, glass bead peened for C.200-UNI as well as SFG and TSMG models with same grinder unit	165	45	115	32	32,35	126	32,23	1187	1072	32933
(20)	Steel bushing for C.160 pilot bearing										
(20)	Steel bushing for C.200 pilot bearing										
20	D-nut for bushing / slide bearing for 160 mm pilot bearing										
20	D-nut for bushing / slide bearing for 200 mm pilot bearing										

www.koncepttech.com
Koncept Tech ApS, Industrivej 6, DK-4200 Slagelse, Denmark, Phone: +45 70271410 E-mail: parts@koncepttech.com

All items, parts, and accessories listed on the website of Koncept Tech ApS, are manufactured by Koncept Tech ApS, or manufactured to Koncept Tech ApS, specifications. The names of the original equipment manufacturers referred to on this site, such as but not limited to: Camilech®, Handtmann®, K&G®, Krämer + Grebe®, CFS®, GEAB®, Karl Schnell®, KS®, Laska®, Palmia®, Petsmo®, Seydelmann®, Simo®, Haarslev®, Weiler®, Mincemaster®, ANCO®, Cozzini®, The Middleby Corporation®, Wolfking®, Comvair®, Auto®, Beehive®, Yeldmaster®, Meatmaker®, Poss®, Townsend®, Lima® etc., are all registered trademarks of their respective companies. All original equipment manufacturer's names are listed as Camilech® type, Handtmann® type, K&G® type, Krämer + Grebe® type, CFS® type, Karl Schnell® type, KS® type, Laska® type, Palmia® type, Petsmo® type, Seydelmann® type, Simo® type, Haarslev® type, Weiler® type, Mincemaster® type, ANCO® type, Cozzini® type, Wolfking® type, Comvair® type, Auto® type, Beehive® type, Yeldmaster® type, Meatmaker® type, Poss® type, Townsend® type, Lima® type to indicate that these items are manufactured by Koncept Tech ApS, and not the original equipment manufacturers. Unless specifically stated otherwise, Koncept Tech ApS, has no association or affiliation with any entities/ companies listed.



Follow us on LinkedIn



Follow us on Facebook

Koncept Tech

Parts Portal

Wolfking® OEM Part Number	Recom- mended Quantity of Each Pos. No.	Time of Delivery (from Receipt of PO and Payment) Weeks	Net Unit Weight, per 1 (one) Unit kg	Packaging, Specifications			Total Weight (Net Unit(s) Weight + Packa- ging) kg	Alternative CFS® OEM Part Number	Alterna- tive GEA® OEM Part Number	Alternative Koncept Tech® OEM Part Number
				Type	kg	L x W x H, mm				
30860	1	Stock item		Pallet+frame				500030860		
		5-6 weeks		Carton box						
38740	1							500038740		
36304	1	5-6 weeks		Carton box				5000036304	30245	
30286/ 316489	1	5-6 weeks		Carton box				5000037647		
30827	1	5-6 weeks		Carton box				5000003827		
30829	1	5-6 weeks		Carton box				5000030829		
30828	1	5-6 weeks		Carton box				5000030828		
30830	1	5-6 weeks		Carton box				5000030830		
30441	1	5-6 weeks		Carton box				5000030441		
30779	1	5-6 weeks		Carton box				5000030779		
30353	1	5-6 weeks		Carton box				5000030353		
30818	1	5-6 weeks		Carton box				5000030818		
30324	1	5-6 weeks		Wood crate				5000030324		
33100	1	5-6 weeks		Wood crate				5000033100		
32921	1	5-6 weeks		Wood crate				5000032921		
33099	1	5-6 weeks		Wood crate				5000033099		
32924	1	5-6 weeks		Wood crate				5000032924		
32925	1	5-6 weeks		Wood crate				5000032925		
30991	1	Stock item		Carton box				5000030991		
30819	1	Stock item		Carton box				5000030819		
30667	1	Stock item		Carton box				5000030667		
30664	1	Stock item		Carton box				5000030664		

www.koncepttech.com
Koncept Tech ApS, Industrivej 6, DK-4200 Slagelse, Denmark, Phone: +45 70271410 E-mail: parts@koncepttech.com

All items, parts, and accessories listed on the website of Koncept Tech ApS, are manufactured by Koncept Tech ApS, or manufactured to Koncept Tech ApS, specifications. The names of the original equipment manufacturers referred to on this site, such as but not limited to: Camiltech®, Handtmann®, K&G®, Krämer + Grebe®, CFS®, GEA®, Karl Schnell®, KS®, Laska®, Palmia®, Petsmo®, Seydelmann®, Simo®, Haarslev®, Weiler®, Mincemaster®, ANCO®, Cozzini®, The Middleby Corporation®, Wolfking®, Comvair®, Auto®, Beehive®, Yeldmaster®, Meatmaker®, Poss®, Townsend®, Lima® etc., are all registered trademarks of their respective companies. All original equipment manufacturer's names are listed as Camiltech® type, Handtmann® type, K&G® type, Krämer + Grebe® type, CFS® type, Karl Schnell® type, KS® type, Laska® type, Palmia® type, Petsmo® type, Seydelmann® type, Simo® type, Haarslev® type, Weiler® type, Mincemaster® type, ANCO® type, Cozzini® type, Wolfking® type, Comvair® type, Auto® type, Beehive® type, Yeldmaster® type, Meatmaker® type, Poss® type, Townsend® type, Lima® type to indicate that these items are manufactured by Koncept Tech ApS, and not the original equipment manufacturers. Unless specifically stated otherwise, Koncept Tech ApS, has no association or affiliation with any entities/ companies listed.

Spare & Wear Parts for: Wolfking® Grinder, Type 160, 200 (Cont.)

Pos. No.	Description	Dimensions, mm			
	WORM PIN (please find sketch "measure points" in the sheet bottom)	A	B	C	D
13a	Worm pin for worm Ø160	160	45	115	32.4
13a	Worm pin for worm Ø200	165	45	120	32
LINING & COMBINED LINING/KNIFE HOUSING					
12	Lining Ø160-L, stainless steel				
12	Lining Ø160-S, stainless steel				
12	Lining Ø160-L, stainless steel				
12	Lining Ø200-L, stainless steel				
12	Lining Ø200-L, stainless steel				
12	Lining Ø200-L, stainless steel				

Main Drawing of Wolfking® Grinder, Type C.160/200 - Exploded Version

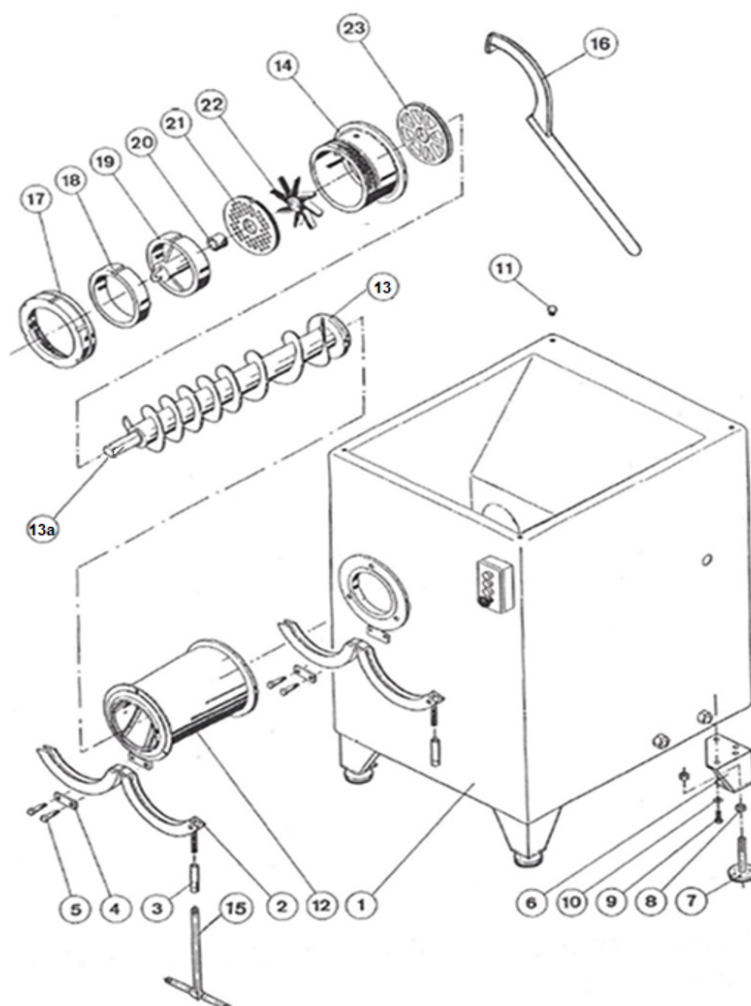

www.koncepttech.com

Koncept Tech ApS, Industrivej 6, DK-4200 Slagelse, Denmark, Phone: +45 70271410 E-mail: parts@koncepttech.com

All items, parts, and accessories listed on the website of Koncept Tech ApS, are manufactured by Koncept Tech ApS, or manufactured to Koncept Tech ApS, specifications. The names of the original equipment manufacturers referred to on this site, such as but not limited to: Camiltech®, Handtmann®, K&G®, Krämer + Grebe®, CFS®, GEAB®, Karl Schnell®, KS®, Laska®, Palmia®, Petsmo®, Seydelmann®, Simo®, Haarslev®, Weiler®, Mincemaster®, ANCO®, Cozzini®, The Middleby Corporation®, Wolfking®, Comvair®, Auto®, Beehive®, Yeldmaster®, Meatmaker®, Poss®, Townsend®, Lima® etc., are all registered trademarks of their respective companies. All original equipment manufacturer's names are listed as Camiltech® type, Handtmann® type, K&G® type, Krämer + Grebe® type, CFS® type, Karl Schnell® type, KS® type, Laska® type, Palmia® type, Petsmo® type, Seydelmann® type, Simo® type, Haarslev® type, Weiler® type, Mincemaster® type, ANCO® type, Cozzini® type, Wolfking® type, Comvair® type, Auto® type, Beehive® type, Yeldmaster® type, Meatmaker® type, Poss® type, Townsend® type, Lima® type to indicate that these items are manufactured by Koncept Tech ApS, and not the original equipment manufacturers. Unless specifically stated otherwise, Koncept Tech ApS, has no association or affiliation with any entities/ companies listed.

Wolfking® OEM Part Number	Recom- mended Quantity of Each Pos. No.	Time of Delivery (from Receipt of PO and Payment) Weeks	Net Unit Weight, per 1 (one) Unit kg	Packaging, Specifications			Total Weight (Net Unit(s) Weight + Packa- ging) kg	Alternative CFS® OEM Part Number"	Alterna- tive GEA® OEM Part Number	Alternative Koncept Tech® OEM Part Number
				Type	kg	L x W x H, mm				
For options, see below										
30377	1	Stock item		Carton box						5000030377
32933	1	Stock item		Carton box						5000032933
30681	1	5-6 weeks		Wood crate						5000030681
33712	1	5-6 weeks		Wood crate						5000033712
33713	1	5-6 weeks		Wood crate						5000033713
30681	1	5-6 weeks		Wood crate						5000030681
33712	1	5-6 weeks		Wood crate						5000033712
33713	1	5-6 weeks		Wood crate						5000033713

Sketch for "Measure Points" for Worms/Augers & Worm Pins

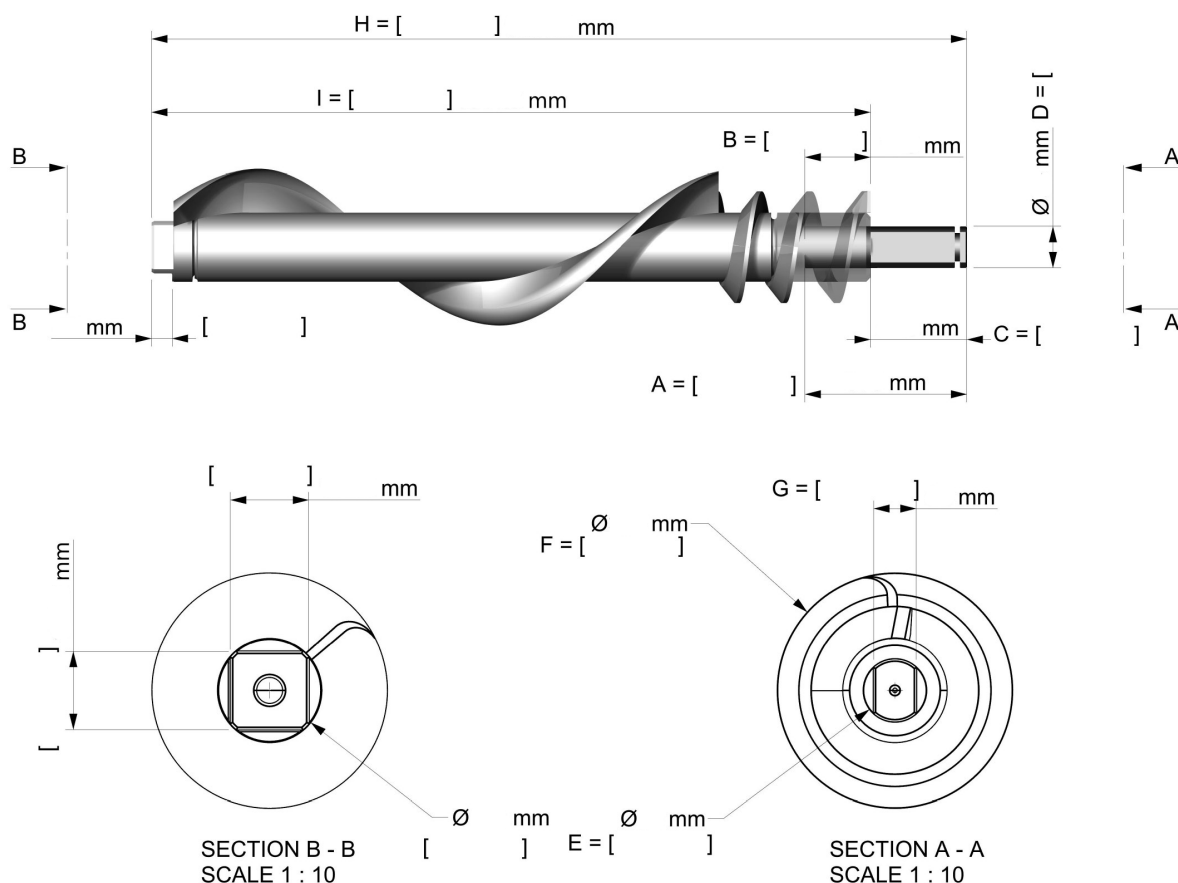

Measure Points for Worms/Augers and Worm Pins

www.koncepttech.com

Koncept Tech ApS, Industrivej 6, DK-4200 Slagelse, Denmark, Phone: +45 70271410 E-mail: parts@koncepttech.com

All items, parts, and accessories listed on the website of Koncept Tech Aps, are manufactured by Koncept Tech Aps, or manufactured to Koncept Tech Aps, specifications. The names of the original equipment manufacturers referred to on this site, such as but not limited to: Camitech®, Handtmann®, K&G®, Krämer + Grebe®, CFS®, GEA®, Karl Schnell®, KS®, Laska®, Palmia®, Petsmo®, Seydelmann®, Simo®, Haarslev®, Weiler®, Mincemaster®, ANCO®, Cozzini®, The Middleby Corporation®, Wolfking®, Comvair®, Auto®, Beehive®, Yeldmaster®, Meatmaker®, Poss®, Townsend®, Lima® etc., are all registered trademarks of their respective companies. All original equipment manufacturer's names are listed as Camitech® type, Handtmann® type, K&G® type, Krämer + Grebe® type, CFS® type, Karl Schnell® type, KS® type, Laska® type, Palmia® type, Petsmo® type, Seydelmann® type, Simo® type, Haarslev® type, Weiler® type, Mincemaster® type, ANCO® type, Cozzini® type, Wolfking® type, Comvair® type, Auto® type, Beehive® type, Yeldmaster® type, Meatmaker® type, Poss® type, Townsend® type, Lima® type to indicate that these items are manufactured by Koncept Tech Aps, and not the original equipment manufacturers. Unless specifically stated otherwise, Koncept Tech Aps, has no association or affiliation with any entities/ companies listed.



Follow us on LinkedIn



Follow us on Facebook

Spare & Wear Parts for: Wolfking® Grinder, Type C.250/C.300

Pos. No.	Description												
02	Clamp												
03	Nut for clamp												
04	Retainer for clamp												
05	Fitted bolt for clamp												
	LINING												
12	Lining for C.250-L, stainless steel												
12	Lining for C.250-S, stainless steel												
12	Lining for C.250-S2T, stainless steel												
	WORM/AUGER (please find sketch on page 12-13)										Dimensions, mm		Wolfking®/ CFS® OEM Part No. for Worm Pin
		A	B	C	D	E	F	G	H	I			
13	Worm Ø250-S, stainless steel, glass bead peened	233	80	153	32	42	192		1082	929	30024 500030024 322971 5000322971		
13	Worm, Ø250-S, stainless steel, glass bead peened												
13	Worm Ø250S, stainless steel, glass bead peened	178	68	110	70	78	192		102.6	890	30228 5000030228		
13	Worm Ø250-L, stainless steel, glass bead peened						192			1033	30228 5000030288		
13	Worm, Ø250-L, mild steel, glass bead peened						192			1033	30228 5000030288		
13	Worm, Ø250-L, stainless steel, glass bead peened	233	80	153	32	42	192		1342	1189	30024 5000030024 322971 5000322971		
13	Worm, Ø250-L, stainless steel, glass bead peened	233	80	153	32	42	192		1200	1047	30024 5000030024 322971 5000322971		
13	Worm, Ø250-L, mild steel, glass bead peened	233	80	153	32	42	192		1342	1189	30024 5000030024		
13	Worm, Ø250-L, stainless steel, glass bead peened	178	68	110	70	78	192		1285	1175	30028 5000030028		
13	Worm, Ø250-L, mild steel, glass bead peened	178	68	110	70	78	192		1144	1034	30228 5000030228		
13	Worm, Ø250-UNI-S2T, spec. length	233	80	153	32	42	192		885	732	30024 5000030024 322971 5000322971		
13	Worm, Ø250-S2T with cutting edge, mild steel, glass bead peened	233	80	153	32	42	193		1032	979	5000030019 5000030024		
13	Worm, Ø250-S2T with cutting edge, stainless steel, glass bead peened	233	80	153	32	42	147 192		1032	879	30024 5000030024 322971 5000322971		
13	Worm, Ø250-S2T with cutting edge, mild steel, glass bead peened	233	80	153	32	42	147 192	147	1032	879	5000030024		

Koncept Tech ApS, Industrivej 6, DK-4200 Slagelse, Denmark, Phone: +45 70271410 E-mail: parts@koncepttech.com

All items, parts, and accessories listed on the website of Koncept Tech ApS, are manufactured by Koncept Tech ApS, or manufactured to Koncept Tech ApS, specifications. The names of the original equipment manufacturers referred to on this site, such as but not limited to: Camitech®, Handtmann®, K&G®, Krämer + Grebe®, CFS®, GEAB®, Karl Schnell®, KS®, Laska®, Palmia®, Petsmo®, Seydelmann®, Simo®, Haarslev®, Weiler®, Mincemaster®, ANCO®, Cozzini®, The Middleby Corporation®, Wolfking®, Convair®, Auto®, Beehive®, Yeldmaster®, Meatmaker®, Poss®, Townsend®, Lima® etc., are all registered trademarks of their respective companies. All original equipment manufacturer's names are listed as Camitech® type, Handtmann® type, K&G® type, Krämer + Grebe® type, CFS® type, Karl Schnell® type, KS® type, Laska® type, Palmia® type, Petsmo® type, Seydelmann® type, Simo® type, Haarslev® type, Weiler® type, Mincemaster® type, ANCO® type, Cozzini® type, Wolfking® type, Convair® type, Auto® type, Beehive® type, Yeldmaster® type, Meatmaker® type, Poss® type, Townsend® type, Lima® type to indicate that these items are manufactured by Koncept Tech ApS, and not the original equipment manufacturers. Unless specifically stated otherwise, Koncept Tech ApS, has no association or affiliation with any entities/ companies listed.



Follow us on LinkedIn



Follow us on Facebook

Koncept Tech

Parts Portal

Wolfling® OEM Part Number	Recom- mended Quantity of Each Pos. No.	Time of Delivery (from Receipt of PO and Payment) Weeks	Net Unit Weight, per 1 (one) Unit kg	Packaging, Specifications			Total Weight (Net Unit(s) Weight + Packa- ging) kg	Alterna- tive CFS® OEM Part Number	Alterna- tive GEA® OEM Part Number	Alternative Koncept Tech® OEM Part Num- ber
				Type	kg	L x W x H, mm				
35330	2									5000035330
30396	2									5000030396
35317	2									5000035017
22146	4									5000022146
For options, see below										
35292	1									5000035293
35293	1									5000035293
35294	1									5000035294
30053	1									5000030053
30178	1									5000030178
30303	1									5000030303
30183	1									5000030183
30182	1									5000030182
30186	1									5000030186
30179	1									5000030179
30052	1									5000030024
30302	1									5000030302
30182	1									5000030182
48257	1									5000048257
30189	1									5000030189
30551	1									5000030551
30019	1									5000030019

www.koncepttech.com
Koncept Tech ApS, Industrivej 6, DK-4200 Slagelse, Denmark, Phone: +45 70271410 E-mail: parts@koncepttech.com

All items, parts, and accessories listed on the website of Koncept Tech ApS, are manufactured by Koncept Tech ApS, or manufactured to Koncept Tech ApS, specifications. The names of the original equipment manufacturers referred to on this site, such as but not limited to: Camiltech®, Handtmann®, K&G®, Krämer + Grebe®, CFS®, GEA®, Karl Schnell®, KS®, Laska®, Palmia®, Petsmo®, Seydelmann®, Simo®, Haarslev®, Weiler®, Mincemaster®, ANCO®, Cozzini®, The Middleby Corporation®, Wolfling®, Comvair®, Auto®, Beehive®, Yeldmaster®, Meatmaker®, Poss®, Townsend®, Lima® etc., are all registered trademarks of their respective companies. All original equipment manufacturer's names are listed as Camiltech® type, Handtmann® type, K&G® type, Krämer + Grebe® type, CFS® type, Karl Schnell® type, KS® type, Laska® type, Palmia® type, Petsmo® type, Seydelmann® type, Simo® type, Haarslev® type, Weiler® type, Mincemaster® type, ANCO® type, Cozzini® type, Wolfling® type, Comvair® type, Auto® type, Beehive® type, Yeldmaster® type, Meatmaker® type, Poss® type, Townsend® type, Lima® type to indicate that these items are manufactured by Koncept Tech ApS, and not the original equipment manufacturers. Unless specifically stated otherwise, Koncept Tech ApS, has no association or affiliation with any entities/ companies listed.



Follow us on LinkedIn



Follow us on Facebook

Spare & Wear Parts for: Wolfking® Grinder, Type C.250/C.300 (Cont.)

Pos. No.	Description	Dimensions, mm			
	WORM PIN (please find sketch on page 13-14)	A	B	C	D
13a	Worm pin for worm Ø250-S, stainless steel, glass bead peened	233	80	153	31,95
13a	Worm pin for worm Ø250-S, stainless steel, glass bead peened	178	68	110	70
13a	Worm pin for worm Ø250-L, stainless steel, glass bead peened	178	68	110	70
13a	Worm pin for worm Ø250-L, stainless steel, glass bead peened	233	80	153	31,95
13a	Worm pin for worm Ø250-L, stainless steel, glass bead peened	233	80	153	31,95
13a	Worm pin for worm Ø250-L, mild steel, glass bead peened	233	80	153	31,95
13a	Worm pin for worm Ø250-L, stainless steel, glass bead peened	178	68	110	70
13a	Worm pin for worm Ø250-L, mild steel, glass bead peened	178	68	110	70
13a	Worm pin for worm Ø250-UNI-S2T, spec. length	233	80	153	31,95
13a	Worm pin for worm Ø250-S2T with cutting edge, stainless steel, glass bead peened	233	80	153	31,95
	"Not shown on drawing: Flange with square hole for worms/auger, stainless steel!"				
	KNIFE HOUSING				
14	Knife housing				
14	Knife housing (model 82), stainless steel				
14	Knife housing/lining, stainless steel with water jacket				
14	Key for knife housing				
15	Wrench key				
16	Key for screw cap				
17	Screw cap Ø250, stainless steel				
18	Retaining ring				
19	Pilot bearing				
20	Nut for pilot bearing				
(20)	Roller bearing				
(20)	Steel bushing for pilot bearing with roller bearing, stainless steel				
24	Nut, M30, stainless steel				
25	Washer, Ø50x30.5x3 mm, brass				
26	Allen, MSP, M10x10				
27	Fixed key				

www.koncepttech.com
Koncept Tech ApS, Industrivej 6, DK-4200 Slagelse, Denmark, Phone: +45 70271410 E-mail: parts@koncepttech.com

All items, parts, and accessories listed on the website of Koncept Tech ApS, are manufactured by Koncept Tech ApS, or manufactured to Koncept Tech ApS, specifications. The names of the original equipment manufacturers referred to on this site, such as but not limited to: Camitech®, Handtmann®, K&G®, Krämer + Grebe®, CFS®, GEA®, Karl Schnell®, KS®, Laska®, Palmia®, Petsmo®, Seydelmann®, Simo®, Haarslev®, Weiler®, Mincemaster®, ANCO®, Cozzini®, The Middleby Corporation®, Wolfking®, Comvair®, Auto®, Beehive®, Yeldmaster®, Meatmaker®, Poss®, Townsend®, Lima® etc., are all registered trademarks of their respective companies. All original equipment manufacturer's names are listed as Camitech® type, Handtmann® type, K&G® type, Krämer + Grebe® type, CFS® type, Karl Schnell® type, KS® type, Laska® type, Palmia® type, Petsmo® type, Seydelmann® type, Simo® type, Haarslev® type, Weiler® type, Mincemaster® type, ANCO® type, Cozzini® type, Wolfking® type, Comvair® type, Auto® type, Beehive® type, Yeldmaster® type, Meatmaker® type, Poss® type, Townsend® type, Lima® type to indicate that these items are manufactured by Koncept Tech ApS, and not the original equipment manufacturers. Unless specifically stated otherwise, Koncept Tech ApS, has no association or affiliation with any entities/ companies listed.



Follow us on LinkedIn



Follow us on Facebook

Koncept Tech

Parts Portal

Wolfling® OEM Part Number	Recom- mended Quantity of Each Pos. No.	Time of Delivery (from Receipt of PO and Payment) Weeks	Net Unit Weight, per 1 (one) Unit kg	Packaging, Specifications			Total Weight (Net Unit(s) Weight + Packa- ging) kg	Alternative CFS® OEM Part Number	Alterna- tive GEA® OEM Part Number	Alternative Koncept Tech® OEM Part Number
				Type	kg	L x W x H, mm				
For options, see below										
30024 322971	1									5000030024 5000322971
30228	1									5000030228
30228	1									5000030228
30024 322971	1									5000030024 5000322971
30024 322971	1									5000030024 5000322971
30224	1									5000030224
30228	1									5000030228
30228	1									5000030288
30024 322971	1									5000030024 5000322971
30024 322971	1									5000030024 5000322971
30167	1									5000030167
30443	1									5000030443
30205	1									5000030205
38387	1									5000038387
30913	1									5000030913
26690	1									5000026990
30390	1									5000030390
30897	1									5000030897
30912	1									5000030912
31173 30351 367446	1									5000031173 5000030351 5000367116
30005	1									5000030005
31177	1									5000031177
31246 30003	1									5000031246 5000030003
22311	2									5000022311
23063	1									5000022311
22540	1									5000022540
25679	1									5000025679

www.koncepttech.com
Koncept Tech ApS, Industrivej 6, DK-4200 Slagelse, Denmark, Phone: +45 70271410 E-mail: parts@koncepttech.com

All items, parts, and accessories listed on the website of Koncept Tech ApS, are manufactured by Koncept Tech ApS, or manufactured to Koncept Tech ApS, specifications. The names of the original equipment manufacturers referred to on this site, such as but not limited to: Camiltech®, Handtmann®, K&G®, Krämer + Grebe®, CFS®, GEA®, Karl Schnell®, KS®, Laska®, Palmia®, Petsmo®, Seydelmann®, Simo®, Haarslev®, Weiler®, Mincemaster®, ANCO®, Cozzini®, The Middleby Corporation®, Wolfling®, Comvair®, Auto®, Beehive®, Yeldmaster®, Meatmaker®, Poss®, Townsend®, Lima® etc., are all registered trademarks of their respective companies. All original equipment manufacturer's names are listed as Camiltech® type, Handtmann® type, K&G® type, Krämer + Grebe® type, CFS® type, Karl Schnell® type, KS® type, Laska® type, Palmia® type, Petsmo® type, Seydelmann® type, Simo® type, Haarslev® type, Weiler® type, Mincemaster® type, ANCO® type, Cozzini® type, Wolfling® type, Comvair® type, Auto® type, Beehive® type, Yeldmaster® type, Meatmaker® type, Poss® type, Townsend® type, Lima® type to indicate that these items are manufactured by Koncept Tech ApS, and not the original equipment manufacturers. Unless specifically stated otherwise, Koncept Tech ApS, has no association or affiliation with any entities/ companies listed.

Spare & Wear Parts for: Wolfking® Grinder, Type C.250/C.300 (Cont.)

Pos. No.	Description
	Special gear box, 75 HP, 4.2:1, shaft Ø60
	Gear 75 HP, 4.4:1, shaft Ø60
	Gear housing internal part
	Gear housing external part
	Pinion shaft 19 teeth
	Drive shaft
	Toothed wheel, 84 teeth
	Sealing ring
	Repair kit for gear box, CONSISTING OF:
	Various Electrical Parts (not visible on main drawing)
	Limit switch, make Tital, type 440G-T27121
	Magnetic switch, make Ferrogard, type 440G-G02137
	Trip wire, type ZS 71 10 WVC-ASS N NIRO #71142942

Main Drawing of Wolfking®Grinder, Type C.250/C.300 - Exploded Version

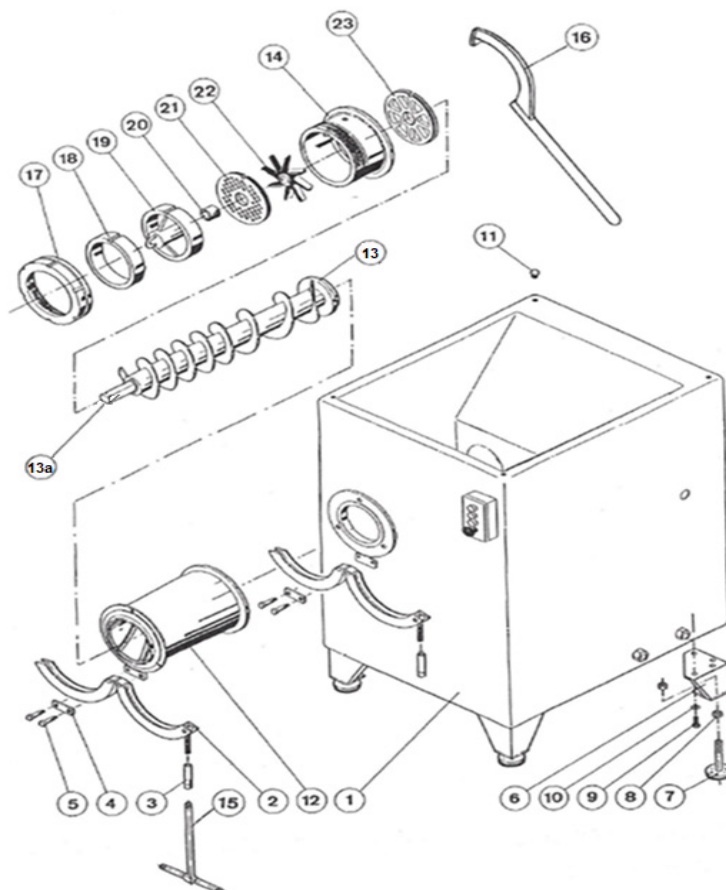

www.koncepttech.com

Koncept Tech ApS, Industrivej 6, DK-4200 Slagelse, Denmark, Phone: +45 70271410 E-mail: parts@koncepttech.com

All items, parts, and accessories listed on the website of Koncept Tech ApS, are manufactured by Koncept Tech ApS, or manufactured to Koncept Tech ApS, specifications. The names of the original equipment manufacturers referred to on this site, such as but not limited to: Camiltech®, Handtmann®, K&G®, Krämer + Grebe®, CFS®, GEAB®, Karl Schnell®, KS®, Laska®, Palmia®, Petsmo®, Seydelmann®, Simo®, Haarslev®, Weiler®, Mincemaster®, ANCO®, Cozzini®, The Middleby Corporation®, Wolfking®, Comvair®, Auto®, Beehive®, Yeldmaster®, Meatmaker®, Poss®, Townsend®, Lima® etc., are all registered trademarks of their respective companies. All original equipment manufacturer's names are listed as Camiltech® type, Handtmann® type, K&G® type, Krämer + Grebe® type, CFS® type, Karl Schnell® type, KS® type, Laska® type, Palmia® type, Petsmo® type, Seydelmann® type, Simo® type, Haarslev® type, Weiler® type, Mincemaster® type, ANCO® type, Cozzini® type, Wolfking® type, Comvair® type, Auto® type, Beehive® type, Yeldmaster® type, Meatmaker® type, Poss® type, Townsend® type, Lima® type to indicate that these items are manufactured by Koncept Tech ApS, and not the original equipment manufacturers. Unless specifically stated otherwise, Koncept Tech ApS, has no association or affiliation with any entities/ companies listed.

Wolfking® OEM Part Number	Recom- mended Quantity of Each Pos. No.	Time of Delivery (from Receipt of PO and Payment) Weeks	Net Unit Weight, per 1 (one) Unit kg	Packaging, Specifications			Total Weight (Net Unit(s) Weight + Packa- ging) kg	Alternative CFS® OEM Part Number"	Alter- native GEA® OEM Part Num- ber	Alternative Koncept Tech® OEM Part Number
				Type	kg	L x W x H, mm				
312879	1									5000312879
45087	1									5000045087
35677	1									5000035677
30947	1									5000030947
30943	1									5000030943
30944	1									5000030444
30945	1									5000030945
304709	1									
	1									wk- gr900-250xrep- kit
14321	1							5000014321		
14482	1							5000014482		
	1							5000365599		

Sketch for "Measure Points" for Worms/Augers & Worm Pins

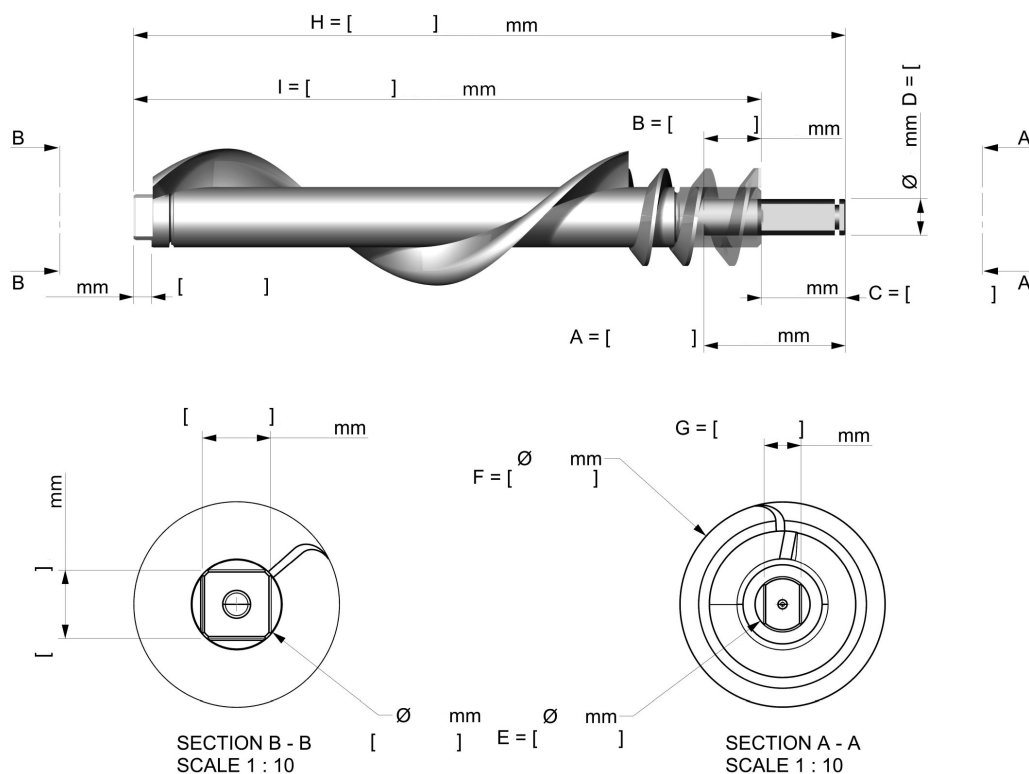

Measure Points for Worms/Augers and Worm Pins

www.koncepttech.com

Koncept Tech ApS, Industrivej 6, DK-4200 Slagelse, Denmark, Phone: +45 70271410 E-mail: parts@koncepttech.com

All items, parts, and accessories listed on the website of Koncept Tech ApS, are manufactured by Koncept Tech ApS, or manufactured to Koncept Tech ApS, specifications. The names of the original equipment manufacturers referred to on this site, such as but not limited to: Camiltech®, Handtmann®, K&G®, Krämer + Grebe®, CFS®, GEA®, Karl Schnell®, KS®, Laska®, Palmia®, Petsmo®, Seydelmann®, Simo®, Haarslev®, Weiler®, Mincemaster®, ANCO®, Cozzini®, The Middleby Corporation®, Wolfking®, Comvair®, Auto®, Beehive®, Yeldmaster®, Meatmaker®, Poss®, Townsend®, Lima® etc., are all registered trademarks of their respective companies. All original equipment manufacturer's names are listed as Camiltech® type, Handtmann® type, K&G® type, Krämer + Grebe® type, CFS® type, Karl Schnell® type, KS® type, Laska® type, Palmia® type, Petsmo® type, Seydelmann® type, Simo® type, Haarslev® type, Weiler® type, Mincemaster® type, ANCO® type, Cozzini® type, Wolfking® type, Comvair® type, Auto® type, Beehive® type, Yeldmaster® type, Meatmaker® type, Poss® type, Townsend® type, Lima® type to indicate that these items are manufactured by Koncept Tech ApS, and not the original equipment manufacturers. Unless specifically stated otherwise, Koncept Tech ApS, has no association or affiliation with any entities/ companies listed.



Follow us on LinkedIn



Follow us on Facebook

Spare & Wear Parts for: Wolfking® Grinder, Type 400

Pos. No.	Description
03a	Gear box Wolfking 125 HP, 5.21:1, shaft Ø75 for max. 90 kW motor for B.400-UNI and C.400-UNI
	Parts for gear box - Wolfking®OEM No. 30861/CFS®OEM No. 5000030861
	Driving shaft 19 teeth, M5, for gear 16000 NM
	Drive shaft for 16000NM Gear
	Toothed wheel 99T
03b	Gear box 20 KNM, 1:5.21, shaft Ø80 for BB/BF.400 HD
	Parts for gear box 1:5.21 - Wolfking®OEM No. 302421/CFS®OEM No. 5000302421
	Drive shaft (worm end) for gear box itemno. 302421
	Pinion shaft for gear box
	Shaft sealing for gear box
	Repair kit for shaft sealing
03c	Gear box, type David Brown , "ONLY AVAILABLE AS REFURBISHED PART - PLEASE REQUEST FOR QUOTE"
	SCREW CAP
06	Screw cap Ø400 with trapeze thread, stainless steel
06	Screw cap C.400 secondary, mild steel
06	Screw cap C.400 secondary, stainless steel
	KNIFE HOUSING
07	Knife housing Ø400, with trapeze thread, stainless steel for B.400-UNI and C.400-UNI
07	Knife housing/Lining Ø400 (type A), stainless steel for C.400-2T-70
07	Knife housing/Lining Ø400 (type B), stainless steel for C.400-2T-70
07	Knife housing Ø400, mild steel for B.400-UNI and C.400-UNI Knife housing Ø400, with trapeze thread, stainless steel for B.400-UNI and C.400-UNI
	PILOT BEARING
08	Pilot bearing Ø400 mm for roller bearing, stainless steel - incl. bushing 32554, excl. d-nut 309664/30666 and roller bearing 32549
08	Pilot bearing Ø400 mm for roller bearing, stainless steel - incl. bushing 32554, excl. d-nut 309664/30666 and roller bearing 32549
08	Pilot bearing for C.400, stainless steel - incl. bushing 30378, excl. d-nut 309664/30666 (Pilot bearing without roller bearing)
08	Pilot bearing Ø400, type closed
	List of parts in closed pilot bearing Wolfking®OEM No. 404247: See exploded view in the sheet bottom
	Pos. 1 - Bearing housing assembly
	Pos. 2 - Hollow shaft
	Pos. 3 - Cap
	Pos. 4 - Wear ring
	Pos. 5 - Bushing
	Pos. 6 - Lock ring
	Pos. 7 - Inner ring for bushing
	Pos. 8 - Seal
	Pos. 9 - Oil seal ring
	Pos. 10 - Cylindrical roller bearing
	Pos. 11 - Lock ring
	Pos. 12 - Head screw
	Pos. 13 - Lubricating nipple

www.koncepttech.com
Koncept Tech ApS, Industrivej 6, DK-4200 Slagelse, Denmark, Phone: +45 70271410 E-mail: parts@koncepttech.com

All items, parts, and accessories listed on the website of Koncept Tech Aps, are manufactured by Koncept Tech Aps, or manufactured to Koncept Tech Aps, specifications. The names of the original equipment manufacturers referred to on this site, such as but not limited to: Camitech®, Handtmann®, K&G®, Krämer + Grebe®, CFS®, GEAB®, Karl Schnell®, KS®, Laska®, Palmia®, Petsmo®, Seydelmann®, Simo®, Haarslev®, Weiler®, Mincemaster®, ANCO®, Cozzini®, The Middleby Corporation®, Wolfking®, Comvair®, Auto®, Beehive®, Yeldmaster®, Meatmaker®, Poss®, Townsend®, Lima® etc., are all registered trademarks of their respective companies. All original equipment manufacturer's names are listed as Camitech® type, Handtmann® type, K&G® type, Krämer + Grebe® type, CFS® type, Karl Schnell® type, KS® type, Laska® type, Palmia® type, Petsmo® type, Seydelmann® type, Simo® type, Haarslev® type, Weiler® type, Mincemaster® type, ANCO® type, Cozzini® type, Wolfking® type, Comvair® type, Auto® type, Beehive® type, Yeldmaster® type, Meatmaker® type, Poss® type, Townsend® type, Lima® type to indicate that these items are manufactured by Koncept Tech Aps, and not the original equipment manufacturers. Unless specifically stated otherwise, Koncept Tech Aps, has no association or affiliation with any entities/ companies listed.



Follow us on LinkedIn



Follow us on Facebook

Koncept Tech

Parts Portal

Wolffking® OEM Part Number	Recom- mended Quantity of Each Pos. No.	Time of Delivery (from Receipt of PO and Payment) Weeks	Net Unit Weight, per 1 (one) Unit kg	Packaging, Specifications			Total Weight (Net Unit(s) Weight + Packa- ging) kg	Alternative CFS® OEM Part Number	Alterna- tive GEA® OEM Part Number	Alternative Koncept Tech® OEM Part Number
				Type	kg	L x W x H, mm				
30861	1	8-10 weeks	700	Pallet+frame	19	1200x800x600	719	5000030861		
30290	1	5-6 weeks	25	Carton box	0	500x250x250	25	5000030290		
30247	1	5-6 weeks	25	Carton box	0	500x250x250	25	5000030247		
37647	1	5-6 weeks	100	Pallet+frame	19	600x800x300	119	5000037647		
302421	1	Stok item	700	Pallet+frame	19	1200x800x600	719	5000302421		
46119	1	5-6 weeks	25	Carton box	0	500x250x250	25	5000046119		
46635	1	5-6 weeks	25	Carton box	0		25	5000037647		
308559	1	5-6 weeks	5	Carton box	0	200x200x1500	5	5000308559		
KIT308559	1	3-4 weeks	5	Carton box	0	200x200x200	5			KIT308559
10366	1	Stock item	700	Pallet+frame	19	1200x800x600	719	5000010366		
30690	1	5-6 weeks	40	Pallet+frame	19	600x800x300	59	5000030690		
30698	1	5-6 weeks	40	Pallet+frame	19	600x800x301	59	5000030698		
30698-304	1	5-6 weeks	40	Pallet+frame	19	600x800x302	59	30698		
For options, see below								5000030420		
30420	1	5-6 weeks	80	Pallet+frame	19	600x800x300	99	5000030420		
30645	1	Stock item	80	Pallet+frame	19	600x800x300	99	5000030645		
30646		5-6 weeks	80	Pallet+frame	19	600x800x300	99	5000030646		
31032	1	5-6 weeks	80	Pallet+frame	19	600x800x300	99	5000031032		
For options, see below								5000032555		
32555	1	Stock item	30	Pallet+frame	19	600x800x300	49	5000032555		
365446	1	Stock item	30	Pallet+frame	19	600x800x300	49	5000365446		
30352	1	5-6 weeks	30	Pallet+frame	19	600x800x300	49			
404247	1	Stock item	50	Pallet+frame	19	600x800x300	49	500040427		
407197	1	Stock item	41	Pallet+frame	19	600x800x300	60	5000407197		
405063	1	Stock item	4	Carton box	0	200x200x200	4	5000405063		
405462	1	Stock item	0,5	Carton box	0	150x150x150	0,5	5000405462		
405439	1	Stock item	0,5	Carton box	0	150x150x150	0,5	5000405439		
405406	1	Stock item	0,5	Carton box	0	150x150x150	0,5	5000405406		
405408	1	Stock item	0,5	Carton box	0	150x150x150	0,5	5000405408		
405407	1	Stock item	0,5	Carton box	0	150x150x150	0,5	5000405407		
405397	1	Stock item	0,5	Carton box	0	150x150x150	0,5	5000405397		
415475	1	Stock item	0,5	Carton box	0	150x150x150	0,5	5000415475		
405062	1	Stock item	0,5	Carton box	0	150x150x150	0,5	5000405062		
24849	1	Stock item	0,5	Carton box	0	150x150x150	0,5	5000024849		
22620	1	Stock item	0,5	Carton box	0	150x150x150	0,5	5000022620		
25405	1	Stock item	0,5	Carton box	0	150x150x150	0,5	5000025405		

www.koncepttech.com
Koncept Tech ApS, Industrivej 6, DK-4200 Slagelse, Denmark, Phone: +45 70271410 E-mail: parts@koncepttech.com

All items, parts, and accessories listed on the website of Koncept Tech ApS, are manufactured by Koncept Tech ApS, or manufactured to Koncept Tech ApS, specifications. The names of the original equipment manufacturers referred to on this site, such as but not limited to: Camitech®, Handtmann®, K&G®, Krämer + Grebe®, CFS®, GEA®, Karl Schnell®, KS®, Laska®, Palmia®, Petsmo®, Seydelmann®, Simo®, Haarslev®, Weiler®, Mincemaster®, ANCO®, Cozzini®, The Middleby Corporation®, Wolffking®, Comvair®, Auto®, Beehive®, Yeldmaster®, Meatmaker®, Poss®, Townsend®, Lima® etc., are all registered trademarks of their respective companies. All original equipment manufacturer's names are listed as Camitech® type, Handtmann® type, K&G® type, Krämer + Grebe® type, CFS® type, Karl Schnell® type, KS® type, Laska® type, Palmia® type, Petsmo® type, Seydelmann® type, Simo® type, Haarslev® type, Weiler® type, Mincemaster® type, ANCO® type, Cozzini® type, Wolffking® type, Comvair® type, Auto® type, Beehive® type, Yeldmaster® type, Meatmaker® type, Poss® type, Townsend® type, Lima® type to indicate that these items are manufactured by Koncept Tech ApS, and not the original equipment manufacturers. Unless specifically stated otherwise, Koncept Tech ApS, has no association or affiliation with any entities/ companies listed.



Follow us on LinkedIn



Follow us on Facebook

Spare & Wear Parts for: Wolfking® Grinder, Type 400 (Cont.)

Pos. No.	Description	Dimensions, mm									Wolfking®/ CFS® OEM Part No. for Worm pin
	WORM/AUGER (please find sketch on page 22-23)	A	B	C	D	E	F	G	H	I	
09	"Worm/auger Ø400-S, mild steel, glass-bead-peened for B.400-UNI and C.400-UNI/HD Worm 0400-S, mild"	370	150	220	65	96	352 308		1861,5	1641,5	5000309599
09	"Worm/auger Ø400-S, stainless steel, glass-bead-peened for B.400-UNI and C.400-UNI/HD"	370	150	220	65	96	352 308		1861,5	1641,5	5000309599
09	"Worm/auger Ø400-S, mild steel, glass-bead-peened for C.400-UNI"	405	150	255	65	96	308 352		1461,5	1241,5	309595
09	"Worm/auger, Ø400-S, stainless steel, glass-bead-peened for C.400-UNI"	405	150	255	65	96	308 352		1461,5	1241,5	309595
09	"Worm/auger, Ø400-S2T, stainless steel, glass-bead-peened for C.400-UNI"	370	150	220	65	96	354	225	1461,5	1241,5 1241,5	500030229 30229
09	"Worm/auger, Ø400-S2T, mild steel, glass-bead-peened for C.400-UNI"	405	150	255	65	96	255 354		1461,5	1241,5	500030224 30224
09	Worm/auger Ø400-S2T, stainless steel, glass bead peened - with extra long worm pin	405	150	255	65	96	255 354		1896,5	1641,5	Extra-long worm pin 5000309599
09	Worm/auger Ø400-S2T, stainless steel, glass bead peened - with extra long worm pin	405	150	255	65	96	255 354		1896,5	1641,5	Extra-long worm pin 5000309599
09	"Worm/auger Ø400 type A, mild steel, glass-bead-peened for C.400-2T-70"	370	150	220	65	96	255 354		1451,5	1231,5	500030229
09	"Worm/auger Ø400 type B, mild steel, glass-bead-peened for C.400-2T-70"	370	150	220	65	96	255 354		1451,5	1231,5	30229
09	Worm/auger Ø400 - high capacity	285	100	140	83	85			1819	1679	5000046648
09	Worm/auger for BF.400	285	100	140	83	85	308 352		2021,5	1881,5	5000046648
09	"Worm/auger Worm Ø400-S2T, mild steel, glass-bead-peened for B.400-UNI and C.400-UNI/HD"	370	150	220	65	96	255 354		1861,5 1861,5	1641,5	500030224 30224
09	"Worm/auger Worm Ø400-S2T, stainless steel, glass-bead-peened for B.400-UNI and C.400-UNI/HD"	405	150	255	65	96	255 354		1896,5	1641,5	500030224 30224

www.koncepttech.com
Koncept Tech ApS, Industrivej 6, DK-4200 Slagelse, Denmark, Phone: +45 70271410 E-mail: parts@koncepttech.com

All items, parts, and accessories listed on the website of Koncept Tech ApS, are manufactured by Koncept Tech ApS, or manufactured to Koncept Tech ApS, specifications. The names of the original equipment manufacturers referred to on this site, such as but not limited to: Camitech®, Handtmann®, K&G®, Krämer + Grebe®, CFS®, GEA®, Karl Schnell®, KS®, Laska®, Palmia®, Petsmo®, Seydelmann®, Simo®, Haarslev®, Weiler®, Mincemaster®, ANCO®, Cozzini®, The Middleby Corporation®, Wolfking®, Convair®, Auto®, Beehive®, Yeldmaster®, Meatmaker®, Poss®, Townsend®, Lima® etc., are all registered trademarks of their respective companies. All original equipment manufacturer's names are listed as Camitech® type, Handtmann® type, K&G® type, Krämer + Grebe® type, CFS® type, Karl Schnell® type, KS® type, Laska® type, Palmia® type, Petsmo® type, Seydelmann® type, Simo® type, Haarslev® type, Weiler® type, Mincemaster® type, ANCO® type, Cozzini® type, Wolfking® type, Convair® type, Auto® type, Beehive® type, Yeldmaster® type, Meatmaker® type, Poss® type, Townsend® type, Lima® type to indicate that these items are manufactured by Koncept Tech ApS, and not the original equipment manufacturers. Unless specifically stated otherwise, Koncept Tech ApS, has no association or affiliation with any entities/ companies listed.



Follow us on LinkedIn



Follow us on Facebook

Koncept Tech

Parts Portal

Wolfking® OEM Part Number	Recom- mended Quantity of Each Pos. No.	Time of Delivery (from Receipt of PO and Payment) Weeks	Net Unit Weight, per 1 (one) Unit kg	Packaging, Specifications			Total Weight (Net Unit(s) Weight + Packa- ging) kg	Alternative CFS® OEM Part Number	Alterna- tive GEA® OEM Part Number	Alternative Koncept Tech® OEM Part Number
				Type	kg	L x W x H, mm				
					30	2100x550x600	460	5000031196		
	1	5-6 weeks	430	Wood crate	30	2100x550x600	460	5000031197		
31196		5-6 weeks	430	Wood crate	30	2100x550x600	460	5000031036		
31197	1	5-6 weeks	430	Wood crate	30	2100x550x600	460	5000031035		
31036	1	5-6 weeks	430	Wood crate	30	2100x550x600	460	500031191		
31035	1	5-6 weeks	430	Wood crate	30	2100x550x600	460	5000031192		
31191	1	5-6 weeks	430	Wood crate	30	2100x550x600	460	5000309713		
31192		5-6 weeks	430	Wood crate	30	2100x550x600	460	5000309709		
309713	1	5-6 weeks	430	Wood crate	30	2100x550x600	460	5000030335		
309709	1	5-6 weeks	430	Wood crate	30	2100x550x600	460	5000030322		
30335	1	5-6 weeks	430	Wood crate	30	2100x550x600	460	5000046647		
30322	1	5-6 weeks	430	Wood crate	30	2100x550x600	460	5000045260 50000364041		KIT308559
46647	1	5-6 weeks	430	Wood crate	30	2100x550x600	460	5000031200		
45260 364041		5-6 weeks	430	Wood crate	30	1500x400x550	460	5000031201		
31200	1	5-6 weeks	430	Wood crate						
31201	1				30	800x600x500	110	5000032554		

www.koncepttech.com
Koncept Tech ApS, Industrivej 6, DK-4200 Slagelse, Denmark, Phone: +45 70271410 E-mail: parts@koncepttech.com

All items, parts, and accessories listed on the website of Koncept Tech ApS, are manufactured by Koncept Tech ApS, or manufactured to Koncept Tech ApS, specifications. The names of the original equipment manufacturers referred to on this site, such as but not limited to: Camitech®, Handtmann®, K&G®, Krämer + Grebe®, CFS®, GEA®, Karl Schnell®, KS®, Laska®, Palmia®, Petsmo®, Seydelmann®, Simo®, Haarslev®, Weiler®, Mincemaster®, ANCO®, Cozzini®, The Middleby Corporation®, Wolfking®, Comvair®, Auto®, Beehive®, Yeldmaster®, Meatmaker®, Poss®, Townsend®, Lima® etc., are all registered trademarks of their respective companies. All original equipment manufacturer's names are listed as Camitech® type, Handtmann® type, K&G® type, Krämer + Grebe® type, CFS® type, Karl Schnell® type, KS® type, Laska® type, Palmia® type, Petsmo® type, Seydelmann® type, Simo® type, Haarslev® type, Weiler® type, Mincemaster® type, ANCO® type, Cozzini® type, Wolfking® type, Comvair® type, Auto® type, Beehive® type, Yeldmaster® type, Meatmaker® type, Poss® type, Townsend® type, Lima® type to indicate that these items are manufactured by Koncept Tech ApS, and not the original equipment manufacturers. Unless specifically stated otherwise, Koncept Tech ApS, has no association or affiliation with any entities/ companies listed.



Follow us on LinkedIn



Follow us on Facebook

Spare & Wear Parts for: Wolfking® Grinder, Type 400 (Cont.)

Pos. No.	Description	Dimensions in mm		
	WORM/AUGER (please find sketch on page 22-23)	A	B	C
18	Worm pin for worm Ø400-S, mild steel, glass bead peened	370	150	220
18	Worm pin for worm Ø400-S, stainless steel, glass bead peened	370	150	220
18	Worm pin for worm Ø400-S2T, stainless steel, glass bead peened	370	150	220
18	Worm pin for worm Ø400-S2T, mild steel, glass bead peened	370	150	220
18	Worm pin for worm Ø400-S2T, mild steel, glass bead peened - extra long worm pin	405	150	225
18	Worm pin for worm Ø400-S2T, stainless steel, glass bead peened - extra long worm pin	405	150	255
18	Worm pin for Ø400-S2T, mild steel, glass bead peened	370	150	220
18	Worm pin for Ø400-S2T, stainless steel, glass bead peened	370	150	220
	LINING & COMBINED LINING/KNIFE HOUSING			
29	Lining Ø400-S, stainless steel for B.400-UNI and C.400-UNI			
29	Lining Ø400-S2T, stainless steel			
29	Lining Ø400, BF.400 HD stainless steel			
29	Lining/knife housing Ø400 (type A), stainless steel for C.400-2T-70			
29	Lining/knife housing Ø400 (type B), stainless steel for C.400-2T-70			
29	Lining Ø400-S, mild steel for B.400-UNI and C.400-UNI			
	MOTOR			
26	Motor IEC-norm 1400 rpm, 90.0 kW, 3x380/415 V 50 c/s type 280m-4-B3			
26	Motor IEC-norm 1400 rpm, 110.0 kW, 3x380/415 V 50 c/s type 315s-4-B3			
	PULLEY/BELT			
38	Poly-V belt pulley 24M 180			
40	Poly-V belt 990 M24, 2.515 mm			
44	Retaining ring 400/70, stainless steel			
	Supporting ring for C.400 screw cap (placed at lifting gallows)			
	VARIOUS ELECTRICAL PARTS (not visible on main drawing)			
	Limit switch, make Tital, type 440G-T27121			
	PT 100 sensor, type Triclamp			



Follow us on LinkedIn



Follow us on Facebook

Koncept Tech

Parts Portal

	Wolfsing® OEM Part Number	Recom- mended Quantity of Each Pos. No.	Time of Delivery (from Receipt of PO and Payment) Weeks	Net Unit Weight, per 1 (one) Unit kg	Packaging, Specifications			Total Weight (Net Unit(s) Weight + Packa- ging) kg	Alternative CFS® OEM Part Number	Alterna- tive GEA® OEM Part Number	Alternative Koncept Tech® OEM Part Number
					Type	kg	L x W x H, mm				
)	30224	1	Stock item	25	Carton box	0	450x450x450	25	5000030224		
)	30229	1	Stock item	25	Carton box	0	450x450x450	25	5000030224		
)	30224	1	5-6 weeks	25	Carton box	0	450x450x450	25	5000030229		
)	309599	1	Stock item	25	Carton box	0	450x450x450	25	5000030224		
;	309599	1	5-6 weeks	25	Carton box	0	450x450x450	25	50000305999		
;	30224	1	5-6 weeks	25	Carton box	0	450x450x450	25	5000030599		
)	30224	1	Stock item	25	Carton box	0	450x450x450	25	5000030224		
)	30335	1	Stock item	25	Carton box	0	450x450x450	25	5000030224		
	For options, see below										
	32452	1	5-6 weeks	80	Wood crate	30	1500x550x600	110	5000032452		
	30647	1	5-6 weeks	80	Wood crate	30	1500x550x600	110	5000030647		
	49881	1	5-6 weeks	80	Wood crate	30	1500x550x600	110	5000049881		
	30645	1	5-6 weeks	80	Wood crate	30	1500x550x600	110	5000030645		
	30646	1	5-6 weeks	80	Wood crate	30	1500x550x600	110	5000030646		
	30650	1	5-6 weeks	80	Wood crate	30	1500x550x600	110	5000030650		
	10114	1	8-10 weeks	500	Pallet+frame	19	1200x800x600	519	5000010114		
	10115	1	8-10 weeks	20	Pallet+frame	19	1200x800x600	519	500010115		
	23835	1	5-6 weeks	15	Pallet+frame	0	600x800x500	15	5000023835		
	24046	1	3-4 weeks	1	Carton box	0	500x500x500	1	5000024046		
	31114	1	3-4 weeks	5	Carton box	0	500x300x300	5	5000031114		
	30765	1	Stock item	20	Pallet+frame	0	600x800x600	20	5000030765		
	14321	1	3-4 weeks	1	Carton box	0	150x150x150	1	5000014321		
	14499	1	Stock item	1	Carton box	0	150x150x150	1	5000014499		otmm900-xSa- fetywirekit

www.koncepttech.com
Koncept Tech ApS, Industrivej 6, DK-4200 Slagelse, Denmark, Phone: +45 70271410 E-mail: parts@koncepttech.com

All items, parts, and accessories listed on the website of Koncept Tech ApS, are manufactured by Koncept Tech ApS, or manufactured to Koncept Tech ApS, specifications. The names of the original equipment manufacturers referred to on this site, such as but not limited to: Camitech®, Handtmann®, K&G®, Krämer + Grebe®, CFS®, GEA®, Karl Schnell®, KS®, Laska®, Palmia®, Petsmo®, Seydelmann®, Simo®, Haarslev®, Weiler®, Mincemaster®, ANCO®, Cozzini®, The Middleby Corporation®, Wolking®, Comvair®, Auto®, Beehive®, Yeldmaster®, Meatmaker®, Poss®, Townsend®, Lima® etc., are all registered trademarks of their respective companies. All original equipment manufacturer's names are listed as Camitech® type, Handtmann® type, K&G® type, Krämer + Grebe® type, CFS® type, Karl Schnell® type, KS® type, Laska® type, Palmia® type, Petsmo® type, Seydelmann® type, Simo® type, Haarslev® type, Weiler® type, Mincemaster® type, ANCO® type, Cozzini® type, Wolking® type, Comvair® type, Auto® type, Beehive® type, Yeldmaster® type, Meatmaker® type, Poss® type, Townsend® type, Lima® type to indicate that these items are manufactured by Koncept Tech ApS, and not the original equipment manufacturers. Unless specifically stated otherwise, Koncept Tech ApS, has no association or affiliation with any entities/ companies listed.

Main Drawing of Wolfking® Grinder, Type C.400 - Exploded Version

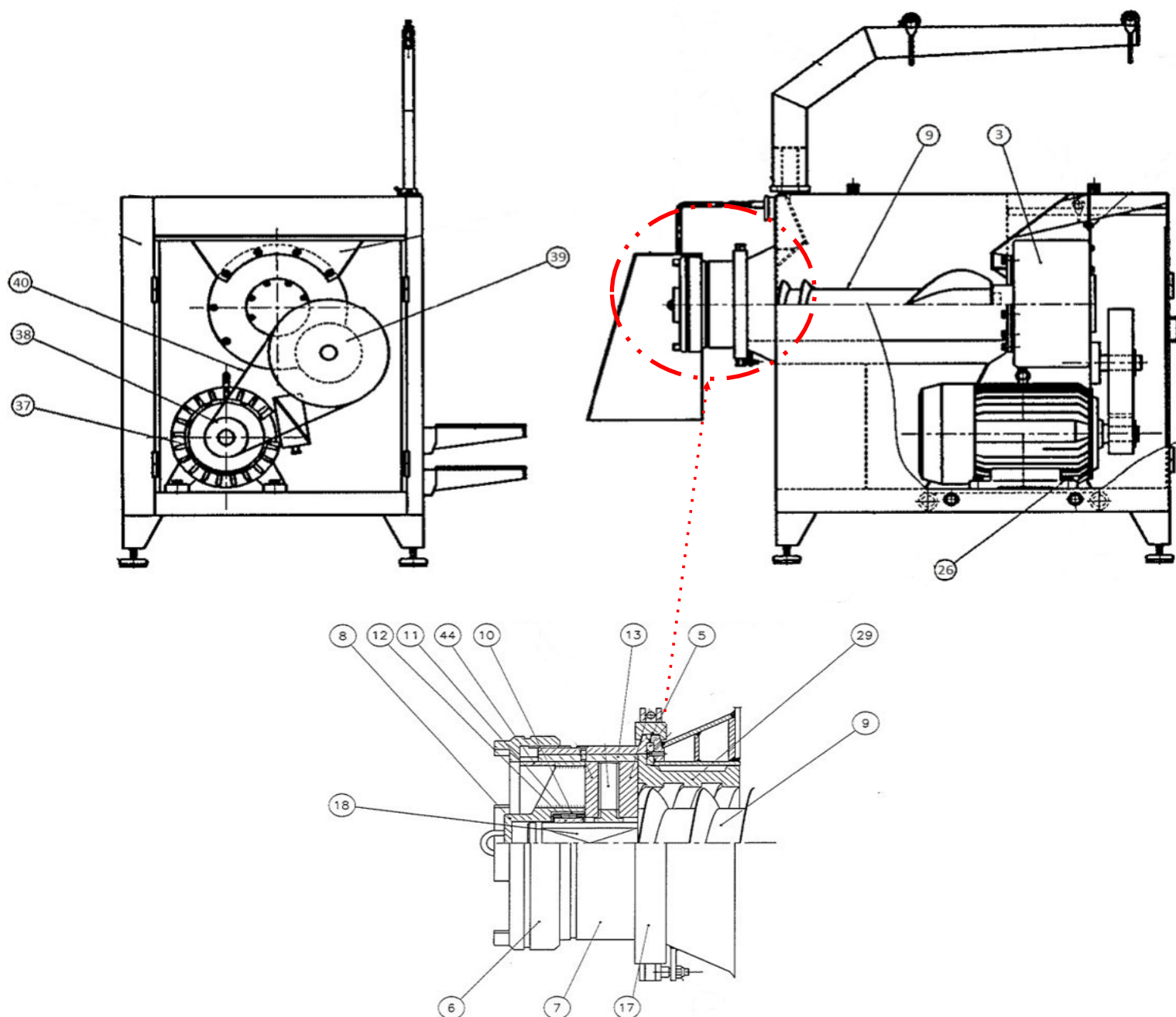

www.koncepttech.com

Koncept Tech ApS, Industrivej 6, DK-4200 Slagelse, Denmark, Phone: +45 70271410 E-mail: parts@koncepttech.com

All items, parts, and accessories listed on the website of Koncept Tech ApS, are manufactured by Koncept Tech ApS, or manufactured to Koncept Tech ApS, specifications. The names of the original equipment manufacturers referred to on this site, such as but not limited to: Camitech®, Handtmann®, K&G®, Krämer + Grebe®, CFS®, GEA®, Karl Schnell®, KS®, Laska®, Palmia®, Petsmo®, Seydelmann®, Simo®, Haarslev®, Weiler®, Mincemaster®, ANCO®, Cozzini®, The Middleby Corporation®, Wolfking®, Comvair®, Auto®, Beehive®, Yeldmaster®, Meatmaker®, Poss®, Townsend®, Lima® etc., are all registered trademarks of their respective companies. All original equipment manufacturer's names are listed as Camitech® type, Handtmann® type, K&G® type, Krämer + Grebe® type, CFS® type, Karl Schnell® type, KS® type, Laska® type, Palmia® type, Petsmo® type, Seydelmann® type, Simo® type, Haarslev® type, Weiler® type, Mincemaster® type, ANCO® type, Cozzini® type, Wolfking® type, Comvair® type, Auto® type, Beehive® type, Yeldmaster® type, Meatmaker® type, Poss® type, Townsend® type, Lima® type to indicate that these items are manufactured by Koncept Tech ApS, and not the original equipment manufacturers. Unless specifically stated otherwise, Koncept Tech ApS, has no association or affiliation with any entities/ companies listed.



Follow us on LinkedIn



Follow us on Facebook

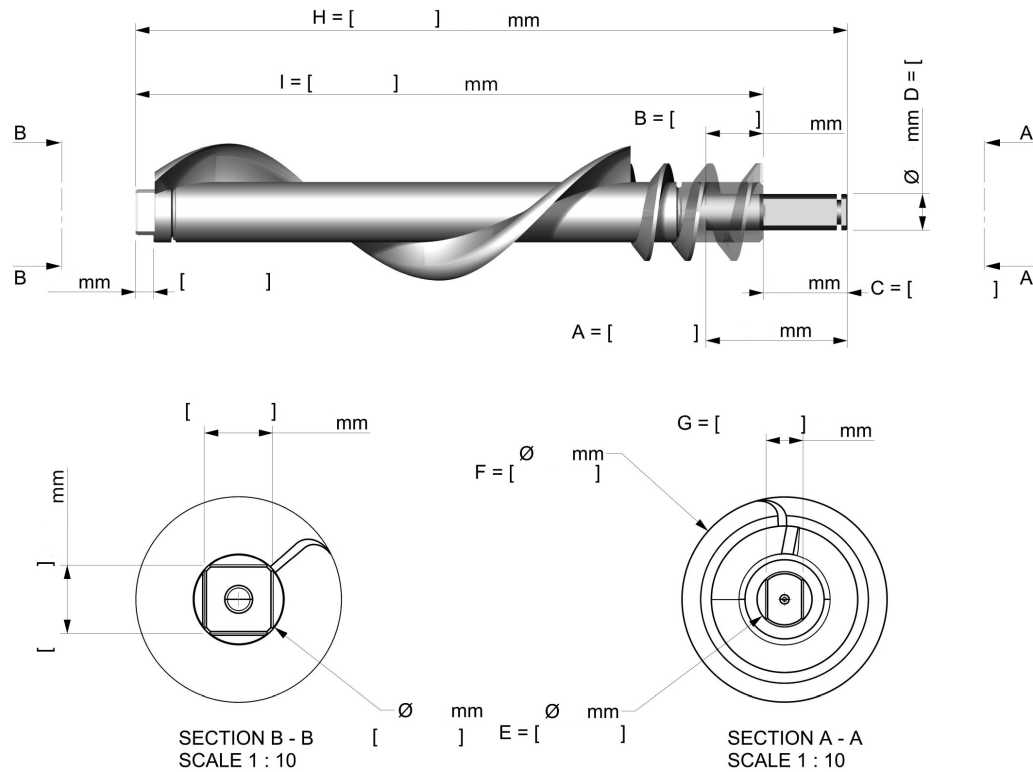

Measure Points for Worms/Augers and Worm Pins

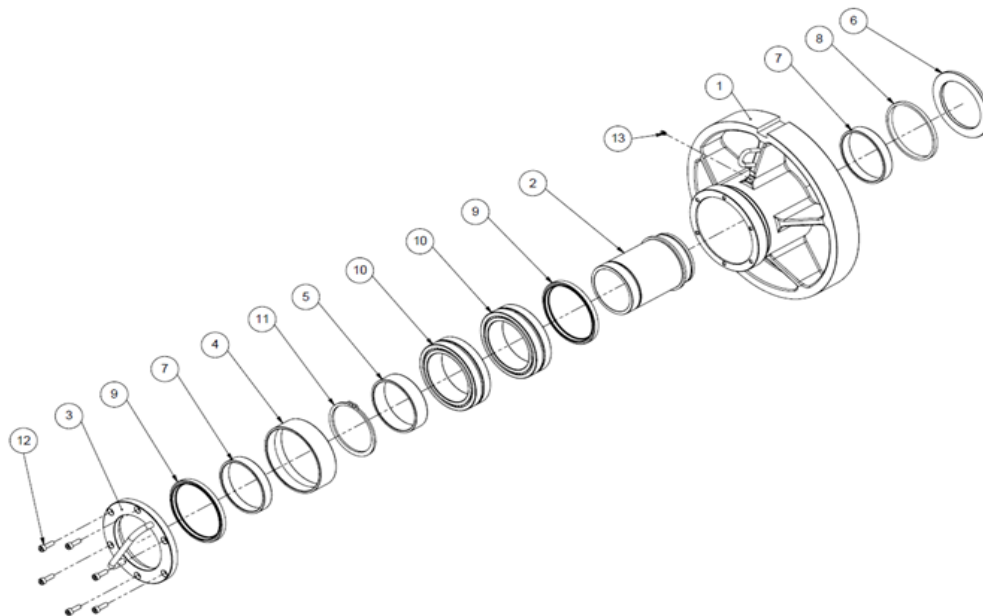

www.koncepttech.com

Koncept Tech ApS, Industrivej 6, DK-4200 Slagelse, Denmark, Phone: +45 70271410 E-mail: parts@koncepttech.com

All items, parts, and accessories listed on the website of Koncept Tech ApS, are manufactured by Koncept Tech ApS, or manufactured to Koncept Tech ApS, specifications. The names of the original equipment manufacturers referred to on this site, such as but not limited to: Camiltech®, Handtmann®, K&G®, Krämer + Grebe®, CFS®, GEA®, Karl Schnell®, KS®, Laska®, Palmia®, Petsmo®, Seydelmann®, Simo®, Haarslev®, Weiler®, Mincemaster®, ANCO®, Cozzini®, The Middleby Corporation®, Wollking®, Comvair®, Auto®, Beehive®, Yeldmaster®, Meatmaker®, Poss®, Townsend®, Lima® etc., are all registered trademarks of their respective companies. All original equipment manufacturer's names are listed as Camiltech® type, Handtmann® type, K&G® type, Krämer + Grebe® type, CFS® type, Karl Schnell® type, KS® type, Laska® type, Palmia® type, Petsmo® type, Seydelmann® type, Simo® type, Haarslev® type, Weiler® type, Mincemaster® type, ANCO® type, Cozzini® type, Wollking® type, Comvair® type, Auto® type, Beehive® type, Yeldmaster® type, Meatmaker® type, Poss® type, Townsend® type, Lima® type to indicate that these items are manufactured by Koncept Tech ApS, and not the original equipment manufacturers. Unless specifically stated otherwise, Koncept Tech ApS, has no association or affiliation with any entities/ companies listed.



Follow us on LinkedIn



Follow us on Facebook

Wolfking® / CFS® / GEA® / Simo® Grinder Part - D-nut, Bushing, Roller Bearing



D-nut, lining, and roller bearing



D-nut, roller bearing, and lining

Machine Type	D-Nut	Bushing	Roller Bearing
Wolfking® C.160-UNI CFS® UniGrind 160 GEA® UniGrind 160	5000030667 30667	5000030991 30991	N/A
Wolfking® C.200-UNI CFS® UniGrind 200 GEA® UniGrind 200	5000030664 30664	5000030819 30819	N/A
Wolfking® C.250-UNI CFS® UniGrind 250 GEA® UniGrind 250	5000030005 30005	5000031246 31246	5000031177 31177
Wolfking® C.250-UNI CFS® UniGrind 250 GEA® UniGrind 250	5000030005 30005	5000030033 30033	(for pilot bearing without roller bearing)
Wolfking® C.300-UNI Wolfking® C.300 Frozen Block Grinder	5000036588 36588	5000035920 35920	5000036587 36587
Wolfking® C.400-UNI Wolfking® C.400-UNI-HD Wolfking® C.400-2T70 Wolfking® B.400-UNI Wolfking® B.400-UNI-HD Wolfking® BB.400 Wolfking® BF.400 Wolfking® BMF.400 CFS® MaxiGrind 400 CFS® MaxiGrind 400 HD CFS® ChunkMaster400 GEA® MaxiGrind 400 GEA® MaxiGrind 400 HD	5000309664 30966 5000030666 30666	5000030378 30378 5000032554 32554	32549 32549

HD = Heavy Duty

www.koncepttech.com

Koncept Tech ApS, Industrivej 6, DK-4200 Slagelse, Denmark, Phone: +45 70271410 E-mail: parts@koncepttech.com

All items, parts, and accessories listed on the website of Koncept Tech ApS, are manufactured by Koncept Tech ApS, or manufactured to Koncept Tech ApS, specifications. The names of the original equipment manufacturers referred to on this site, such as but not limited to: Camiltech®, Handtmann®, K&G®, Krämer + Grebe®, CFS®, GEA®, Karl Schnell®, KS®, Laska®, Palmia®, Petsmo®, Seydelmann®, Simo®, Haarslev®, Weiler®, Mincemaster®, ANCO®, Cozzini®, The Middleby Corporation®, Wolfking®, Comvair®, Auto®, Beehive®, Yeldmaster®, Meatmaker®, Poss®, Townsend®, Lima® etc., are all registered trademarks of their respective companies. All original equipment manufacturer's names are listed as Camiltech® type, Handtmann® type, K&G® type, Krämer + Grebe® type, CFS® type, Karl Schnell® type, KS® type, Laska® type, Palmia® type, Petsmo® type, Seydelmann® type, Simo® type, Haarslev® type, Weiler® type, Mincemaster® type, ANCO® type, Cozzini® type, Wolfking® type, Comvair® type, Auto® type, Beehive® type, Yeldmaster® type, Meatmaker® type, Poss® type, Townsend® type, Lima® type to indicate that these items are manufactured by Koncept Tech ApS, and not the original equipment manufacturers. Unless specifically stated otherwise, Koncept Tech ApS, has no association or affiliation with any entities/ companies listed.



Follow us on LinkedIn



Follow us on Facebook

Wolfking® / CFS® / GEA® / Simo® Grinder Parts - Pilot Bearing

Machine Type	Pilot Bearing with Roller Bearing
Wolfking® C.160-UNI CFS® UniGrind 160 GEA® UniGrind 160	5000030353 30353
Wolfking® C.200-UNI CFS® UniGrind 200 GEA® UniGrind 200	5000030343 30343
Wolfking® C.250-UNI CFS® UniGrind 250 GEA® UniGrind 250	5000030351 30351 5000367446 367446
Wolfking® C.300-UNI Wolfking® C.300 Frozen Block Grinder	5000035921 35921
Wolfking® C.400-UNI Wolfking® C.400-UNI-HD Wolfking® C.400-2T70 Wolfking® B.400-UNI Wolfking® B.400-UNI-HD Wolfking® BB.400 Wolfking® BF.400 Wolfking® BMF.400 CFS® MaxiGrind 400 CFS® MaxiGrind 400 HD CFS® ChunkMaster400 GEA® MaxiGrind 400 GEA® MaxiGrind 400 HD	5000032555 32555 5000365446 365446







Machine Type	Pilot Bearing without Roller Bearing
Wolfking® C.250-UNI CFS® UniGrind 250 GEA® UniGrind 250	31174
Wolfking® C.400-UNI Wolfking® B.400-UNI	30552

HD = Heavy Duty

www.koncepttech.com
Koncept Tech ApS, Industrivej 6, DK-4200 Slagelse, Denmark, Phone: +45 70271410 E-mail: parts@koncepttech.com





All items, parts, and accessories listed on the website of Koncept Tech ApS, are manufactured by Koncept Tech ApS, or manufactured to Koncept Tech ApS, specifications. The names of the original equipment manufacturers referred to on this site, such as but not limited to: Camiltech®, Handtmann®, K&G®, Krämer + Grebe®, CFS®, GEA®, Karl Schnell®, KS®, Laska®, Palmia®, Petsmo®, Seydelmann®, Simo®, Haarslev®, Weiler®, Mincemaster®, ANCO®, Cozzini®, The Middleby Corporation®, Wolfking®, Convair®, Auto®, Beehive®, Yeldmaster®, Meatmaker®, Poss®, Townsend®, Lima® etc., are all registered trademarks of their respective companies. All original equipment manufacturer's names are listed as Camiltech® type, Handtmann® type, K&G® type, Krämer + Grebe® type, CFS® type, Karl Schnell® type, KS® type, Laska® type, Palmia® type, Petsmo® type, Seydelmann® type, Simo® type, Haarslev® type, Weiler® type, Mincemaster® type, ANCO® type, Cozzini® type, Wolfking® type, Convair® type, Auto® type, Beehive® type, Yeldmaster® type, Meatmaker® type, Poss® type, Townsend® type, Lima® type to indicate that these items are manufactured by Koncept Tech ApS, and not the original equipment manufacturers. Unless specifically stated otherwise, Koncept Tech ApS, has no association or affiliation with any entities/ companies listed.

Wolfking® / CFS® / GEA® / Simo® Grinder Parts - Pilot bearing (Cont.)

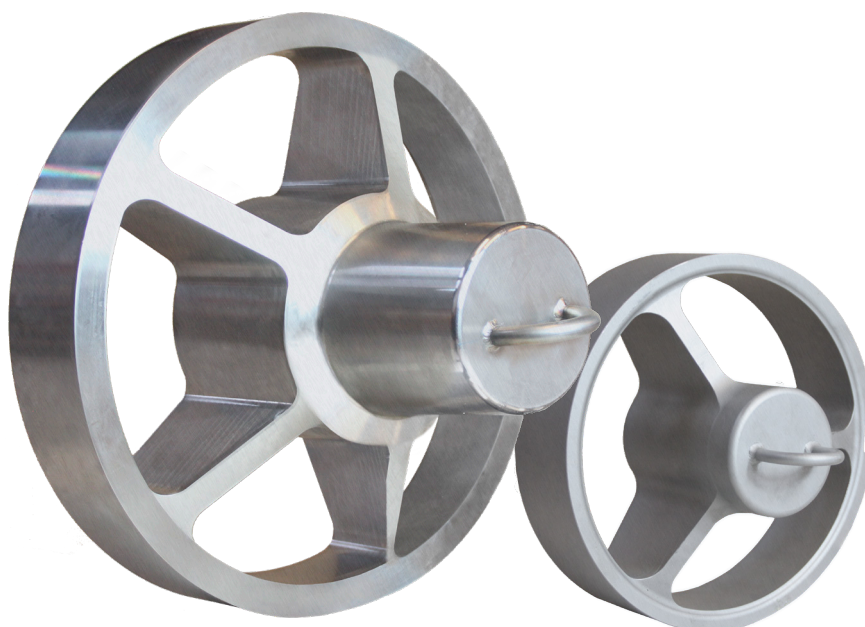
Machine Type	Pilot Bearing
Wolfking® C.400-UNI Wolfking® C.400-UNI-HD Wolfking® C.400-2T70 Wolfking® B.400-UNI Wolfking® B.400-UNI-HD Wolfking® BB.400 Wolfking® BF.400 Wolfking® BMF.400 CFS® MaxiGrind 400 CFS® MaxiGrind 400 HD CFS® ChunkMaster400 GEA® MaxiGrind 400 GEA® MaxiGrind 400 HD	5000404247  404247  (closed pilotbearing)
CFS® AutoGrind 200 GEA® AutoGrind 200	5000452319  452319 
CFS® AutoGrind 280 GEA® AutoGrind 280	5000452402  452402 
Simo® SuperGrind 300/150 Simo® SuperGrind 300/230	3508-37 

HD = Heavy Duty



Pilot bearing C.250,
 part number 5000032555  / 32555 
 5000367446  / 367446 

www.koncepttech.com

Koncept Tech ApS, Industrivej 6, DK-4200 Slagelse, Denmark, Phone: +45 70271410 E-mail: parts@koncepttech.com

All items, parts, and accessories listed on the website of Koncept Tech Aps, are manufactured by Koncept Tech Aps, or manufactured to Koncept Tech Aps, specifications. The names of the original equipment manufacturers referred to on this site, such as but not limited to: Camitech®, Handtmann®, K&G®, Krämer + Grebe®, CFS®, GEA®, Karl Schnell®, KS®, Laska®, Palmia®, Petsmo®, Seydelmann®, Simo®, Haarslev®, Weiler®, Mincemaster®, ANCO®, Cozzini®, The Middleby Corporation®, Wolfking®, Comvair®, Auto®, Beehive®, Yeldmaster®, Meatmaker®, Poss®, Townsend®, Lima® etc., are all registered trademarks of their respective companies. All original equipment manufacturer's names are listed as Camitech® type, Handtmann® type, K&G® type, Krämer + Grebe® type, CFS® type, Karl Schnell® type, KS® type, Laska® type, Palmia® type, Petsmo® type, Seydelmann® type, Simo® type, Haarslev® type, Weiler® type, Mincemaster® type, ANCO® type, Cozzini® type, Wolfking® type, Comvair® type, Auto® type, Beehive® type, Yeldmaster® type, Meatmaker® type, Poss® type, Townsend® type, Lima® type to indicate that these items are manufactured by Koncept Tech Aps, and not the original equipment manufacturers. Unless specifically stated otherwise, Koncept Tech Aps, has no association or affiliation with any entities/ companies listed.

Wolfking® / CFS® / GEA® / Simo® Grinder Parts - Pilot Bearing (Cont.)

Exploded View of Closed Pilot Bearing, Part Number 5000404247 / 404247

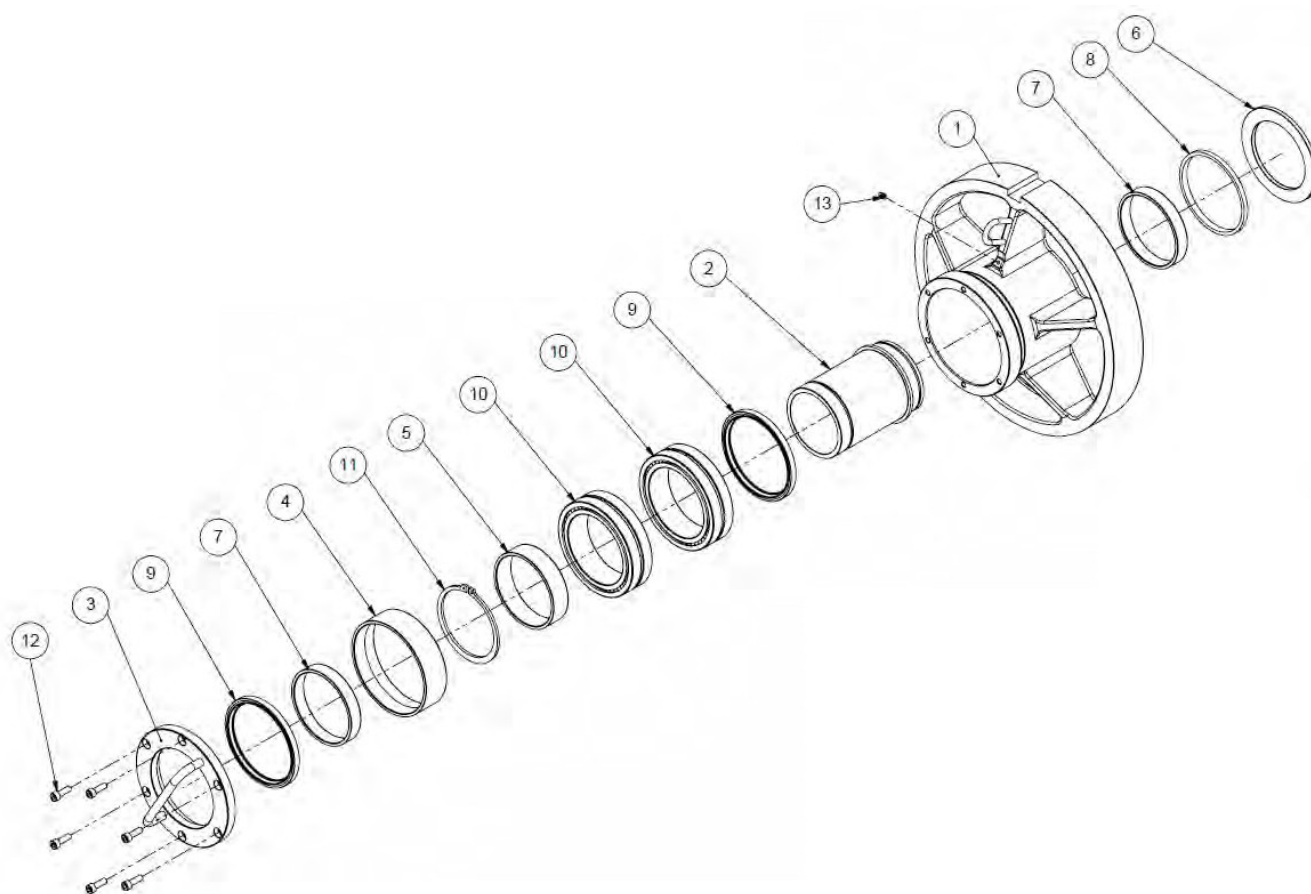

www.koncepttech.com

Koncept Tech ApS, Industrivej 6, DK-4200 Slagelse, Denmark, Phone: +45 70271410 E-mail: parts@koncepttech.com

All items, parts, and accessories listed on the website of Koncept Tech ApS, are manufactured by Koncept Tech ApS, or manufactured to Koncept Tech ApS, specifications. The names of the original equipment manufacturers referred to on this site, such as but not limited to: Camiltech®, Handtmann®, K&G®, Krämer + Grebe®, CFS®, GEA®, Karl Schnell®, KS®, Laska®, Palmia®, Petsmo®, Seydelmann®, Simo®, Haarslev®, Weiler®, Mincemaster®, ANCO®, Cozzini®, The Middleby Corporation®, Wolfking®, Comvair®, Auto®, Beehive®, Yeldmaster®, Meatmaker®, Poss®, Townsend®, Lima® etc., are all registered trademarks of their respective companies. All original equipment manufacturer's names are listed as Camiltech® type, Handtmann® type, K&G® type, Krämer + Grebe® type, CFS® type, Karl Schnell® type, KS® type, Laska® type, Palmia® type, Petsmo® type, Seydelmann® type, Simo® type, Haarslev® type, Weiler® type, Mincemaster® type, ANCO® type, Cozzini® type, Wolfking® type, Comvair® type, Auto® type, Beehive® type, Yeldmaster® type, Meatmaker® type, Poss® type, Townsend® type, Lima® type to indicate that these items are manufactured by Koncept Tech ApS, and not the original equipment manufacturers. Unless specifically stated otherwise, Koncept Tech ApS, has no association or affiliation with any entities/ companies listed.

Wolfking® / CFS® / GEA® / Simo® Grinder Parts - Pilot bearing (Cont.)

Parts List for Closed Pilot Bearing, Part Number 5000404247  / 404247  Part 1 of 4)

Machine Type	Pos. No.	Description	Qty.	Part Number
Wolfking® C.400-UNI Wolfking® C.400-UNI-HD Wolfking® C.400-2T70 Wolfking® B.400-UNI Wolfking® B.400-UNI-HD Wolfking® BB.400 Wolfking® BF.400 Wolfking® BMF.400 CFS® MaxiGrind 400 CFS® MaxiGrind 400 HD CFS® ChunkMaster400 GEA® MaxiGrind 400 GEA® MaxiGrind 400 HD	1	Bearing housing assembly	1	5000407197 407197
Wolfking® C.400-UNI Wolfking® C.400-UNI-HD Wolfking® C.400-2T70 Wolfking® B.400-UNI Wolfking® B.400-UNI-HD Wolfking® BB.400 Wolfking® BF.400 Wolfking® BMF.400 CFS® MaxiGrind 400 CFS® MaxiGrind 400 HD CFS® ChunkMaster400 GEA® MaxiGrind 400 GEA® MaxiGrind 400 HD	2	Hollow shaft	1	5000405063 405063
Wolfking® C.400-UNI Wolfking® C.400-UNI-HD Wolfking® C.400-2T70 Wolfking® B.400-UNI Wolfking® B.400-UNI-HD Wolfking® BB.400 Wolfking® BF.400 Wolfking® BMF.400 CFS® MaxiGrind 400 CFS® MaxiGrind 400 HD CFS® ChunkMaster400 GEA® MaxiGrind 400 GEA® MaxiGrind 400 HD	3	Cap	1	5000405462 405462
Wolfking® C.400-UNI Wolfking® C.400-UNI-HD Wolfking® C.400-2T70 Wolfking® B.400-UNI Wolfking® B.400-UNI-HD Wolfking® BB.400 Wolfking® BF.400 Wolfking® BMF.400	4	Wear ring	1	5000405439 405439

HD = Heavy Duty

www.koncepttech.com

Koncept Tech ApS, Industrivej 6, DK-4200 Slagelse, Denmark, Phone: +45 70271410 E-mail: parts@koncepttech.com

All items, parts, and accessories listed on the website of Koncept Tech ApS, are manufactured by Koncept Tech ApS, or manufactured to Koncept Tech ApS, specifications. The names of the original equipment manufacturers referred to on this site, such as but not limited to: Camitech®, Handtmann®, K&G®, Krämer + Grebe®, CFS®, GEA®, Karl Schnell®, KS®, Laska®, Palmia®, Petzmo®, Seydelmann®, Simo®, Haarslev®, Weiler®, Mincemaster®, ANCO®, Cozzini®, The Middleby Corporation®, Wolfking®, Comvair®, Auto®, Beehive®, Yeldmaster®, Meatmaker®, Poss®, Townsend®, Lima® etc., are all registered trademarks of their respective companies. All original equipment manufacturer's names are listed as Camitech® type, Handtmann® type, K&G® type, Krämer + Grebe® type, CFS® type, Karl Schnell® type, KS® type, Laska® type, Palmia® type, Petzmo® type, Seydelmann® type, Simo® type, Haarslev® type, Weiler® type, Mincemaster® type, ANCO® type, Cozzini® type, Wolfking® type, Comvair® type, Auto® type, Beehive® type, Yeldmaster® type, Meatmaker® type, Poss® type, Townsend® type, Lima® type to indicate that these items are manufactured by Koncept Tech ApS, and not the original equipment manufacturers. Unless specifically stated otherwise, Koncept Tech ApS, has no association or affiliation with any entities/ companies listed.

Wolfking® / CFS® / GEA® / Simo® Grinder Parts - Pilot Bearing (Cont.)

Parts List for Closed Pilot Bearing, Part Number 5000404247  / 404247  (Part 2 of 4)

Machine Type	Pos. No.	Description	Qty.	Part Number
CFS® MaxiGrind 400 CFS® MaxiGrind 400 HD CFS® ChunkMaster 400 GEA® MaxiGrind 400 GEA® MaxiGrind 400 HD	4 (cont.)	Wear ring	1	5000405439 405439
Wolfking® C.400-UNI Wolfking® C.400-UNI-HD Wolfking® C.400-2T70 Wolfking® B.400-UNI Wolfking® B.400-UNI-HD Wolfking® BB.400 Wolfking® BF.400 Wolfking® BMF.400 CFS® MaxiGrind 400 CFS® MaxiGrind 400 HD CFS® ChunkMaster400 GEA® MaxiGrind 400 GEA® MaxiGrind 400 HD	5	Bushing	1	5000405406 405406
Wolfking® C.400-UNI Wolfking® C.400-UNI-HD Wolfking® C.400-2T70 Wolfking® B.400-UNI Wolfking® B.400-UNI-HD Wolfking® BB.400 Wolfking® BF.400 Wolfking® BMF.400 CFS® MaxiGrind 400 CFS® MaxiGrind 400 HD CFS® ChunkMaster400 GEA® MaxiGrind 400 GEA® MaxiGrind 400 HD	6	Lock ring	1	5000405408 405408
Wolfking® C.400-UNI Wolfking® C.400-UNI-HD Wolfking® C.400-2T70 Wolfking® B.400-UNI Wolfking® B.400-UNI-HD Wolfking® BB.400 Wolfking® BF.400 Wolfking® BMF.400 CFS® MaxiGrind 400 CFS® MaxiGrind 400 HD CFS® ChunkMaster400 GEA® MaxiGrind 400 GEA® MaxiGrind 400 HD	7	Inner ring for bushing	1	5000405407 405407
Wolfking® C.400-UNI Wolfking® C.400-UNI-HD Wolfking® C.400-2T70	8	Seal	1	5000405397 405397

HD = Heavy Duty

www.koncepttech.com

Koncept Tech ApS, Industrivej 6, DK-4200 Slagelse, Denmark, Phone: +45 70271410 E-mail: parts@koncepttech.com

All items, parts, and accessories listed on the website of Koncept Tech ApS, are manufactured by Koncept Tech ApS, or manufactured to Koncept Tech ApS, specifications. The names of the original equipment manufacturers referred to on this site, such as but not limited to: Camitech®, Handtmann®, K&G®, Krämer + Grebe®, CFS®, GEA®, Karl Schnell®, KS®, Laska®, Palmia®, Petsmo®, Seydelmann®, Simo®, Haarslev®, Weiler®, Mincemaster®, ANCO®, Cozzini®, The Middleby Corporation®, Wolfking®, Comvair®, Auto®, Beehive®, Yeldmaster®, Meatmaker®, Poss®, Townsend®, Lima® etc., are all registered trademarks of their respective companies. All original equipment manufacturer's names are listed as Camitech® type, Handtmann® type, K&G® type, Krämer + Grebe® type, CFS® type, Karl Schnell® type, KS® type, Laska® type, Palmia® type, Petsmo® type, Seydelmann® type, Simo® type, Haarslev® type, Weiler® type, Mincemaster® type, ANCO® type, Cozzini® type, Wolfking® type, Comvair® type, Auto® type, Beehive® type, Yeldmaster® type, Meatmaker® type, Poss® type, Townsend® type, Lima® type to indicate that these items are manufactured by Koncept Tech ApS, and not the original equipment manufacturers. Unless specifically stated otherwise, Koncept Tech ApS, has no association or affiliation with any entities/ companies listed.

Wolfking® / CFS® / GEA® / Simo® Grinder Parts - Pilot bearing (Cont.)

Parts List for Closed Pilot Bearing, Part Number 5000404247  / 404247  (Part 3 of 4)

Machine Type	Pos. No.	Description	Qty.	Part Number
Wolfking® B.400-UNI Wolfking® B.400-UNI-HD Wolfking® BB.400 Wolfking® BF.400 Wolfking® BMF.400 CFS® MaxiGrind 400 CFS® MaxiGrind 400 HD CFS® ChunkMaster400 GEA® MaxiGrind 400 GEA® MaxiGrind 400 HD	8 (cont.)	Seal	1	5000405397 405397
Wolfking® C.400-UNI Wolfking® C.400-UNI-HD Wolfking® C.400-2T70 Wolfking® B.400-UNI Wolfking® B.400-UNI-HD Wolfking® BB.400 Wolfking® BF.400 Wolfking® BMF.400 CFS® MaxiGrind 400 CFS® MaxiGrind 400 HD CFS® ChunkMaster400 GEA® MaxiGrind 400 GEA® MaxiGrind 400 HD	9	Oil seal ring	1	5000415475 415475
Wolfking® C.400-UNI Wolfking® C.400-UNI-HD Wolfking® C.400-2T70 Wolfking® B.400-UNI Wolfking® B.400-UNI-HD Wolfking® BB.400 Wolfking® BF.400 Wolfking® BMF.400 CFS® MaxiGrind 400 CFS® MaxiGrind 400 HD CFS® ChunkMaster400 GEA® MaxiGrind 400 GEA® MaxiGrind 400 HD	10	Cylindrical roller bearing	1	5000405062 405062
Wolfking® C.400-UNI Wolfking® C.400-UNI-HD Wolfking® C.400-2T70 Wolfking® B.400-UNI Wolfking® B.400-UNI-HD Wolfking® BB.400 Wolfking® BF.400 Wolfking® BMF.400 CFS® MaxiGrind 400 CFS® MaxiGrind 400 HD CFS® ChunkMaster400 GEA® MaxiGrind 400 GEA® MaxiGrind 400 HD	11	Lock ring	1	5000024849 24849

HD = Heavy Duty

www.koncepttech.com

Koncept Tech ApS, Industrivej 6, DK-4200 Slagelse, Denmark, Phone: +45 70271410 E-mail: parts@koncepttech.com

All items, parts, and accessories listed on the website of Koncept Tech ApS, are manufactured by Koncept Tech ApS, or manufactured to Koncept Tech ApS, specifications. The names of the original equipment manufacturers referred to on this site, such as but not limited to: Camille®, Handtmann®, K&G®, Krämer + Grebe®, CFS®, GEA®, Karl Schnell®, KS®, Laska®, Palmia®, Petsmo®, Seydelmann®, Simo®, Haarslev®, Weiler®, Mincemaster®, ANCO®, Cozzini®, The Middleby Corporation®, Wolfking®, Convair®, Auto®, Beehive®, Yeldmaster®, Meatmaker®, Poss®, Townsend®, Lima® etc., are all registered trademarks of their respective companies. All original equipment manufacturer's names are listed as Camille® type, Handtmann® type, K&G® type, Krämer + Grebe® type, CFS® type, Karl Schnell® type, KS® type, Laska® type, Palmia® type, Petsmo® type, Seydelmann® type, Simo® type, Haarslev® type, Weiler® type, Mincemaster® type, ANCO® type, Cozzini® type, Wolfking® type, Convair® type, Auto® type, Beehive® type, Yeldmaster® type, Meatmaker® type, Poss® type, Townsend® type, Lima® type to indicate that these items are manufactured by Koncept Tech ApS, and not the original equipment manufacturers. Unless specifically stated otherwise, Koncept Tech ApS, has no association or affiliation with any entities/ companies listed.

Wolfking® / CFS® / GEA® / Simo® Grinder Parts - Pilot Bearing (Cont.)

Parts List for Closed Pilot Bearing, Part Number 5000404247 ✓ / 404247 ✓ (Part 4 of 4)

Machine Type	Pos. No.	Description	Qty.	Part Number
Wolfking® B.400-UNI Wolfking® B.400-UNI-HD Wolfking® BB.400 Wolfking® BF.400 Wolfking® BMF.400 CFS® MaxiGrind 400 CFS® MaxiGrind 400 HD CFS® ChunkMaster400 GEA® MaxiGrind 400 GEA® MaxiGrind 400 HD	12	Head screw	6	5000022620 22620
Wolfking® B.400-UNI Wolfking® B.400-UNI-HD Wolfking® BB.400 Wolfking® BF.400 Wolfking® BMF.400 CFS® MaxiGrind 400 CFS® MaxiGrind 400 HD CFS® ChunkMaster400 GEA® MaxiGrind 400 GEA® MaxiGrind 400 HD	13	Lubricating nipple	1	5000025405 25405

HD = Heavy Duty









www.koncepttech.com

Koncept Tech ApS, Industrivej 6, DK-4200 Slagelse, Denmark, Phone: +45 70271410 E-mail: parts@koncepttech.com

All items, parts, and accessories listed on the website of Koncept Tech ApS, are manufactured by Koncept Tech ApS, or manufactured to Koncept Tech ApS, specifications. The names of the original equipment manufacturers referred to on this site, such as but not limited to: Camitech®, Handtmann®, K&G®, Krämer + Grebe®, CFS®, GEA®, Karl Schnell®, KS®, Laska®, Palmia®, Petsmo®, Seydelmann®, Simo®, Haarslev®, Weiler®, Mincemaster®, ANCO®, Cozzini®, The Middleby Corporation®, Wolfking®, Comvair®, Auto®, Beehive®, Yeldmaster®, Meatmaker®, Poss®, Townsend®, Lima® etc., are all registered trademarks of their respective companies. All original equipment manufacturer's names are listed as Camitech® type, Handtmann® type, K&G® type, Krämer + Grebe® type, CFS® type, Karl Schnell® type, KS® type, Laska® type, Palmia® type, Petsmo® type, Seydelmann® type, Simo® type, Haarslev® type, Weiler® type, Mincemaster® type, ANCO® type, Cozzini® type, Wolfking® type, Comvair® type, Auto® type, Beehive® type, Yeldmaster® type, Meatmaker® type, Poss® type, Townsend® type, Lima® type to indicate that these items are manufactured by Koncept Tech ApS, and not the original equipment manufacturers. Unless specifically stated otherwise, Koncept Tech ApS, has no association or affiliation with any entities/ companies listed.



Wolfking® / CFS® / GEA® / Simo® Grinder Parts - Screw Cap

Machine Type	Description	Part Number
Wolfking® C.160-UNI Wolfking® C.200-UNI CFS® UniGrind160 CFS® UniGrind200 GEA® UniGrind160 GEA® UniGrind200	Screw cap Ø160/Ø200, stainless steel	30827
Wolfking® C.160-UNI Wolfking® C.200-UNI CFS® UniGrind160 CFS® UniGrind200 GEA® UniGrind160 GEA® UniGrind200	Screw cap Ø160/Ø200, mild steel	30829
Wolfking® C.250-UNI CFS® UniGrind 250 GEA® UniGrind 250	Screw cap Ø250, stainless steel	5000030897  30897 
Wolfking® C.300-UNI Wolfking® C.300 Frozen Block Grinder	Screw cap Ø300, stainless steel, for Frozen Block Grinder	5000035882  35882 
Wolfking® C.400-UNI Wolfking® C.400-UNI-HD Wolfking® C.400-2T70 Wolfking® B.400-UNI Wolfking® B.400-UNI-HD Wolfking® BB.400 Wolfking® BF.400 Wolfking® BMF.400 CFS® MaxiGrind 400 CFS® MaxiGrind 400 HD CFS® ChunkMaster400 GEA® MaxiGrind 400 GEA® MaxiGrind 400 HD	Screw cap Ø400 with thread, stainless steel	5000030690  30690 

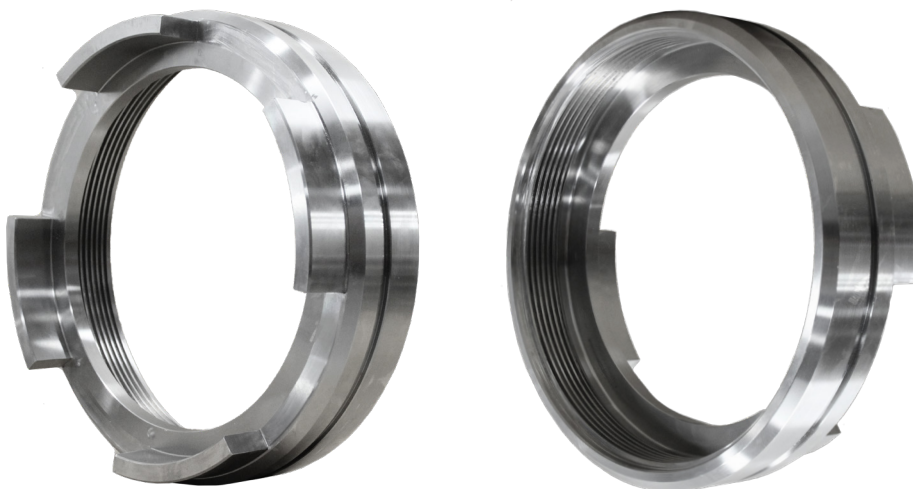

HD = Heavy Duty

Wolffking® / CFS® / GEA® Grinder Parts - Screw Cap (Cont.)



Screw cap Ø400,
part number 5000030690 /30690 



Screw cap secondary,
part number 5000030698 /30698-304 

www.koncepttech.com

Koncept Tech ApS, Industrivej 6, DK-4200 Slagelse, Denmark, Phone: +45 70271410 E-mail: parts@koncepttech.com

All items, parts, and accessories listed on the website of Koncept Tech ApS, are manufactured by Koncept Tech ApS, or manufactured to Koncept Tech ApS, specifications. The names of the original equipment manufacturers referred to on this site, such as but not limited to: Camiltech®, Handtmann®, K&G®, Krämer + Grebe®, CFS®, GEA®, Karl Schnell®, KS®, Laska®, Palmia®, Petsmo®, Seydelmann®, Simo®, Haarslev®, Weiler®, Mincemaster®, ANCO®, Cozzini®, The Middleby Corporation®, Wolffking®, Comvair®, Auto®, Beehive®, Yeldmaster®, Meatmaker®, Poss®, Townsend®, Lima® etc., are all registered trademarks of their respective companies. All original equipment manufacturer's names are listed as Camiltech® type, Handtmann® type, K&G® type, Krämer + Grebe® type, CFS® type, Karl Schnell® type, KS® type, Laska® type, Palmia® type, Petsmo® type, Seydelmann® type, Simo® type, Haarslev® type, Weiler® type, Mincemaster® type, ANCO® type, Cozzini® type, Wolffking® type, Comvair® type, Auto® type, Beehive® type, Yeldmaster® type, Meatmaker® type, Poss® type, Townsend® type, Lima® type to indicate that these items are manufactured by Koncept Tech ApS, and not the original equipment manufacturers. Unless specifically stated otherwise, Koncept Tech ApS, has no association or affiliation with any entities/ companies listed.

Wolfking® / CFS® / GEA® Grinder Parts - Pully

Description	Part Number
Pulley 260/75mm M24 taper lock	5000302332 302332
Pulley 24M 180, bore Ø75	5000302331 302331
Pulley 24M 630	5000023842 23842
Pulley 32L 400	5000023819 23819
Pulley 24M	6409-2 



Pulley 24M 630,
part number 5000023842 /
23842





Follow us on LinkedIn



Follow us on Facebook

Wolfking® / CFS® / GEA® / Krämer & Grebe® / Simo® Grinder Parts - Poly-V Belt

Description	Part Number
Poly-V belt 1185 M24	5000024048 24048
Poly-V belt 1060 M24	5000024047 24047
Poly-V belt 990 M24, 2.515 mm	5000024046  24046 
Poly-V belt 915 L32	5000024028 24028
Poly-V belt 880 L32	5000024027 24027
Poly-V belt 815 L32	5000024022 24022

Wolfgang® / CFS® / GEA® / Krämer & Grebe® / Simo® Grinder Parts - Worm/Auger

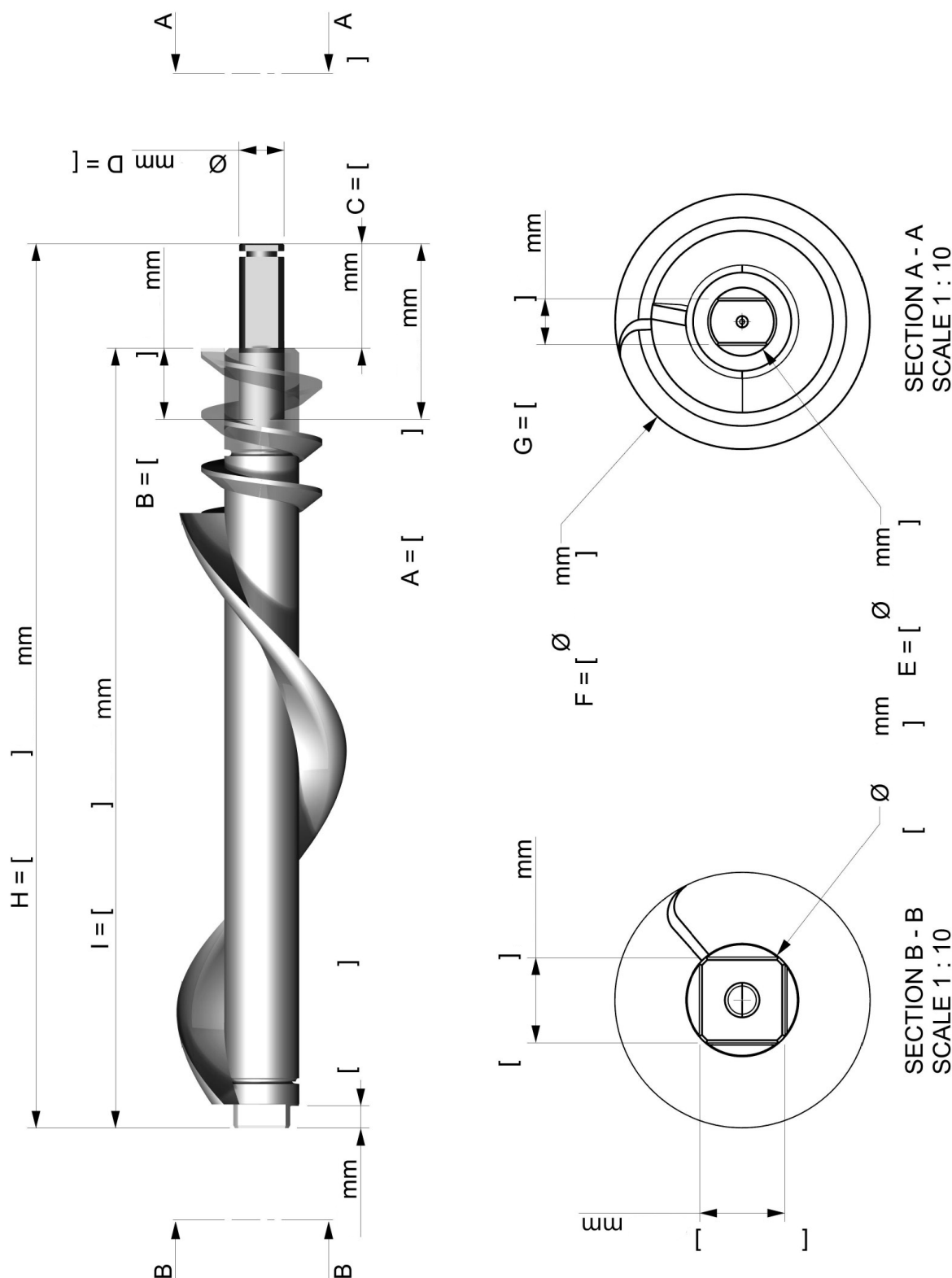























































www.koncepttech.com

Koncept Tech ApS, Industrivej 6, DK-4200 Slagelse, Denmark, Phone: +45 70271410 E-mail: parts@koncepttech.com











All items, parts, and accessories listed on the website of Koncept Tech ApS, are manufactured by Koncept Tech ApS, or manufactured to Koncept Tech ApS, specifications. The names of the original equipment manufacturers referred to on this site, such as but not limited to: Camitech®, Handmann®, K&G®, Krämer + Grebe®, CFS®, GEA®, Karl Schnell®, KS®, Laska®, Palmia®, Petsmo®, Seydelmann®, Simo®, Haarslev®, Weiler®, Mincemaster®, ANCO®, Cozzini®, The Middleby Corporation®, Wolfgang®, Comvair®, Auto®, Beehive®, Yeldmaster®, Meatmaker®, Poss®, Townsend®, Lima® etc., are all registered trademarks of their respective companies. All original equipment manufacturer's names are listed as Camitech® type, Handmann® type, K&G® type, Krämer + Grebe® type, CFS® type, Karl Schnell® type, KS® type, Laska® type, Palmia® type, Petsmo® type, Seydelmann® type, Simo® type, Haarslev® type, Weiler® type, Mincemaster® type, ANCO® type, Cozzini® type, Wolfgang® type, Comvair® type, Auto® type, Beehive® type, Yeldmaster® type, Meatmaker® type, Poss® type, Townsend® type, Lima® type to indicate that these items are manufactured by Koncept Tech ApS, and not the original equipment manufacturers. Unless specifically stated otherwise, Koncept Tech ApS, has no association or affiliation with any entities/ companies listed.







Wolfking® / CFS® / GEA® / Krämer & Grebe® / Simo® Grinder Parts - Worm/Auger (Cont.)















Machine Type	Description	Part Number	A mm	B mm	C mm	D mm	E mm	F mm	G mm	H mm	I mm	Worm Pin Part Number
Wolfking® TMIG-UNI-L CFS® TSMIG-UNI-L GEA® TSMIG-UNI-L	Worm Ø225, stainless steel, glass bead peened for TS- MIG-UNI-L	5000038742  38742 	150	45	105	32	32	154		1017	1017	
Wolfking® TSMIG-UNI-M CFS® TSMIG-UNI-M GEA® TSMIG-UNI-M	Worm Ø225, stainless steel, glass bead peened for TS- MIG-UNI-M	5000038755  38755 						154			872.5	

Machine Type	Description	Part Number	A mm	B mm	C mm	D mm	E mm	F mm	G mm	H mm	I mm	Worm Pin Part Number
Wolfking® C.250-UNI-S CFS® UniGrind250 GEA® UniGrind250	Worm Ø250-S, stainless steel, glass bead peened for C.250- UNI and SFG models with same grinder unit	5000030053  30053 	233	80	153	32	42	192		1082	929	500003002  30024  5000322971  322971 
Wolfking® C.250-UNI CFS® UniGrind 250 GEA® UniGrind 250	Worm Ø250-S, stainless steel, glass bead peened for TSM- G/250-UNI and HC.250-UNI	5000030178  30178 										
Wolfking® C.250-UNI CFS® UniGrind250 GEA® UniGrind25	Worm Ø250-S, stainless steel, glass bead peened for C.250- UNI with CFD and SFG models with same grinder unit	5000030303  30303 	178	68	110	70	78	192		1026.6	890	5000030228  30228 
Wolfking® C.250-UNI CFS® UniGrind250 GEA® UniGrind250	Worm Ø250-L, stainless steel, glass bead peened for TSMG/250-UNI with CFD	5000030183  30183 						192			1033	5000030228  30228 
Wolfking® C.250-UNI CFS® UniGrind250 GEA® UniGrind250	Worm Ø250-L, mild steel, glass bead peened for TSM- G/250-UNI with CFD	5000030182  30182 						192			1033	5000030228  30228 
Wolfking® C.250-UNI CFS® UniGrind250 GEA® UniGrind250	Worm Ø250-L, stainless steel, glass bead peened for C.250- UNI and SFG models with same grinder unit	5000030186  30186 	233	80	153	32	42	192		1342	1189	5000030024  30024  5000322971  322971 
Wolfking® C.250-UNI CFS® UniGrind250 GEA® UniGrind250	Worm Ø250-L, stainless steel, glass bead peened for TSM- G/250-UNI and HC.250- UNI	5000030179  30179 	233	80	153	32	42	192		1200	1047	5000030024  30024  5000322971  322971 
Wolfking® C.250-UNI CFS® UniGrind250 GEA® UniGrind250	Worm Ø250-L, mild steel, glass bead peened for C.250- UNI and SFG models with same grinder unit	5000030052  30052 	233	80	153	32	42	192		1342	1189	5000030024  30024 
Wolfking® C.250-UNI CFS® UniGrind250 GEA® UniGrind250	Worm Ø250-L, stainless steel, glass bead peened for C.250- UNI with CFD and SFG models with same grinder unit	5000030302  30302 	178	68	110	70	78	192		1285	1175	5000030228  30228 
Wolfking® C.250-UNI CFS® UniGrind250 GEA® UniGrind250	Worm Ø250-L, mild steel, glass bead peened for TSM- G/250-UNI with CFD	5000030182  30182 	178	68	110	70	78	192		1144	1034	5000030228  30228 
Wolfking® C.250-UNI CFS® UniGrind250 GEA® UniGrind250	Worm Ø250-UNI-S2T, spec. length	5000048257  48257 	233	80	153	32	42	192		885	732	5000030024  30024  5000322971  322971 

Wolfgang® / CFS® / GEA® / Krämer & Grebe® / Simo® Grinder Parts - Worm/Auger (Cont.)

Machine Type	Description	Part Number	A mm	B mm	C mm	D mm	E mm	F mm	G mm	H mm	I mm	Worm Pin Part Number
Wolfgang® C.250-UNI CFS® UniGrind250 GEA® UniGrind250	Worm Ø250-S2T with cutting edge, mild steel, glass bead peened for C.250-UNI and SFG models with same grinder unit	5000030189  30189 	233	80	153	32	42	192		1032	979	5000030019 5000030024
Wolfgang® C.250-UNI CFS® UniGrind250 GEA® UniGrind250	Worm Ø250-S2T with cutting edge, stainless steel, glass bead peened for C.250-UNI and SFG models with same grinder unit	5000030551  30551 	233	80	153	32	42	147 192		1032	879	5000030024  30024  5000322971  322971 
Wolfgang® C.250-UNI CFS® UniGrind250 GEA® UniGrind250	Worm Ø250-S2T with cutting edge, mild steel, glass bead peened for C.250-UNI and SFG models, with same grinder unit	5000030019  30019 	233	80	153	32	42	147 192	147	1032	879	5000030024

Machine Type	Description	Part Number	A mm	B mm	C mm	D mm	E mm	F mm	G mm	H mm	I mm	Worm Pin Part Number
Wolfgang® C.300 Frozen Block Grinder	Worm for Ø300 FBG, stainless steel	5000037327  37327 	295	150	145	70	72	244		1188	1043	5000037328 37328
Wolfgang® C.300 Frozen Block Grinder	Worm Ø300, mild steel, glass bead peened for C.300 Frozen Block Grinder	5000037329  37329 	295	150	145	70	72	244		1188	1043	37328  37328 

Machine Type	Description	Part Number	A mm	B mm	C mm	D mm	E mm	F mm	G mm	H mm	I mm	Worm Pin Part Number
Wolfgang® C.400-UNI Wolfgang® B.400-UNI CFS® MaxiGrind 400 CFS® ChunkMaster 400 GEA® MaxiGrind 400	Worm Ø400-S, mild steel, glass bead peened for B.400-UNI and C.400-UNI/HD	5000031196  31196 	370	150	220	65	96	352 308		1861.5	1641.5	5000309599
Wolfgang® C.400-UNI-HD Wolfgang® B.400-UNI Wolfgang® B.400-UNI-HD CFS® MaxiGrind 400 HD CFS® ChunkMaster 400 GEA® MaxiGrind 400 GEA® MaxiGrind 400 HD	Worm Ø400-S, stainless steel, glass bead peened for B.400-UNI and C.400-UNI/HD	5000031197  31197 	370	150	220	65	96	352 308		1861.5	1641.5	5000309599
Wolfgang® C.400-UNI CFS® MaxiGrind 400	Worm Ø400-S, mild steel, glass bead peened for C.400-UNI	5000031036  31036 	405	150	255	65	96	308 352		1461.5	1241.5	309595
Wolfgang® C.400-UNI CFS® MaxiGrind 400	Worm Ø400-S, stainless steel, glass bead peened for C.400-UNI	5000031035  31035 	405	150	255	65	96	308 352		1461.5	1241.5	309595
Wolfgang® C.400-UNI-HD Wolfgang® B.400-UNI Wolfgang® B.400-UNI-HD CFS® MaxiGrind 400 HD CFS® MaxiGrind 400 HD GEA® MaxiGrind 400 GEA® MaxiGrind 400 HD	Worm Ø400-S2T, stainless steel, glass bead peened for C.400-UNI	5000031191  31191 	370	150	220	65	96	354	225	1461.5	1241.5 1241.5	5000030229 30229
Wolfgang® C.400-UNI-(S2T) CFS® MaxiGrind400 GEA® MaxiGrind400	Worm Ø400-S2T, mild steel, glass bead peened for C.400-UNI	5000031192  31192 	405	150	255	65	96	255 354		1461.5	1241.5	5000030224  30224 

HD=Heavy Duty











www.koncepttech.com



Koncept Tech ApS, Industrivej 6, DK-4200 Slagelse, Denmark, Phone: +45 70271410 E-mail: parts@koncepttech.com

All items, parts, and accessories listed on the website of Koncept Tech ApS, are manufactured by Koncept Tech ApS, or manufactured to Koncept Tech ApS, specifications. The names of the original equipment manufacturers referred to on this site, such as but not limited to: Camille®, Handmann®, K&G®, Krämer + Grebe®, CFS®, GEA®, Karl Schnell®, KS®, Laska®, Palmia®, Petsmo®, Seydelmann®, Simo®, Haarslev®, Weiler®, Mincemaster®, ANCO®, Cozzini®, The Middleby Corporation®, Wolfgang®, Convair®, Auto®, Beehive®, Yeldmaster®, Meatmaker®, Poss®, Townsend®, Lima® etc., are all registered trademarks of their respective companies. All original equipment manufacturer's names are listed as Camille® type, Handmann® type, K&G® type, Krämer + Grebe® type, CFS® type, Karl Schnell® type, KS® type, Laska® type, Palmia® type, Petsmo® type, Seydelmann® type, Simo® type, Haarslev® type, Weiler® type, Mincemaster® type, ANCO® type, Cozzini® type, Wolfgang® type, Convair® type, Auto® type, Beehive® type, Yeldmaster® type, Meatmaker® type, Poss® type, Townsend® type, Lima® type to indicate that these items are manufactured by Koncept Tech ApS, and not the original equipment manufacturers. Unless specifically stated otherwise, Koncept Tech ApS, has no association or affiliation with any entities' companies listed.

Wolfking® / CFS® / GEA® / Krämer & Grebe® / Simo® Grinder Parts - Worm/Auger (Cont.)



Machine Type	Description	Part Number	A mm	B mm	C mm	D mm	E mm	F mm	G mm	H mm	I mm	Worm Pin Part Number
Wolfking® C.400-UNI-HD (S2T) Wolfking® B.400-UNI-HD (S2T) CFS® MaxiGrind 400HD GEA® MaxiGrind 400HD	Worm Ø400-S2T, mild steel, glass bead peened for B.400- UNI and C.400-UNI/HD with extra- long worm pin	5000309713  309713 	405	150	255	65	96	255 354		1896.5	1641.5	Extra-long worm pin 5000309599
Wolfking® C.400-UNI-HD (S2T) Wolfking® B.400-UNI-HD (S2T) CFS® MaxiGrind 400HD GEA® MaxiGrind 400HD	Worm Ø400-S2T, stainless steel, glass bead peened for B.400-UNI and C.400-UNI/HD – with extra-long worm pin	5000309709  309709 	405	150	255	65	96	255 354		1896.5	1641.5	Extra-long worm pin 5000309599
Wolfking® C.400-2T70 CFS® MaxiGrind400 GEA® MaxiGrind400	Worm Ø400 type A, mild steel, glass bead peened for C.400- 2T-70	5000030335  30335 	370	150	220	65	96	255 354		1451.5	1231.5	5000030229
Wolfking® C.400-2T70 CFS® MaxiGrind400 GEA® MaxiGrind400	Worm Ø400 (type B), stainless steel, glass bead peened for C.400-2T-70	5000030322  30322 	370	150	220	65	96	255 354		1451.5	1231.5	30229
Wolfking® BB.400	Worm Ø400 BB.400 High capacity	5000046647  46647 	285	100	140	83	85			1819	1679	5000046648
Wolfking® BF.400	Worm Ø400 BF.400 HD	5000045260  45260  50000364041  364041 	285	100	140	83	85	308 352		2021.5	1881.5	5000046648
Wolfking® C.400-UNI-HD (S2T) Wolfking® B.400-UNI-HD (S2T) CFS® MaxiGrind 400HD GEA® MaxiGrind 400HD	Worm Ø400-S2T, mild steel, glass bead peened for B.400- UNI and C.400-UNI/HD	5000031200  31200 	370	150	220	65	96	255 354		1861.5 1861.5	1641.5	5000030224 30224
Wolfking® C.400-UNI-HD (S2T) Wolfking® B.400-UNI-HD (S2T) CFS® MaxiGrind 400HD GEA® MaxiGrind 400HD	Worm Ø400-S2T, stainless steel, glass bead peened for B.400-UNI and C.400-UNI/HD	5000031201  31201 	405	150	255	65	96	255 354		1896.5	1641.5	5000030224 30224

Machine Type	Description	Part Number	A mm	B mm	C mm	D mm	E mm	F mm	G mm	H mm	I mm	Worm Pin Part Number
Krämer & Grebe® Winkel Wolf 200	Worm Ø200 for Winkel Wolf /WW200 mild steel	198D038M 			120			160		630.5	510.5	052B001T 





HD = Heavy Duty

www.koncepttech.com

Koncept Tech ApS, Industrivej 6, DK-4200 Slagelse, Denmark, Phone: +45 70271410 E-mail: parts@koncepttech.com

All items, parts, and accessories listed on the website of Koncept Tech ApS, are manufactured by Koncept Tech ApS, or manufactured to Koncept Tech ApS, specifications. The names of the original equipment manufacturers referred to on this site, such as but not limited to: Camitech®, Handtmann®, K&G®, Krämer + Grebe®, CFS®, GEA®, Karl Schnell®, KS®, Laska®, Palmia®, Petmo®, Seydelmann®, Simo®, Haarslev®, Weiler®, Mincemaster®, ANCO®, Cozzini®, The Middleby Corporation®, Wolfking®, Comvair®, Auto®, Beehive®, Yeldmaster®, Meatmaker®, Poss®, Townsend®, Lima® etc., are all registered trademarks of their respective companies. All original equipment manufacturer's names are listed as Camitech® type, Handtmann® type, K&G® type, Krämer + Grebe® type, CFS® type, Karl Schnell® type, KS® type, Laska® type, Palmia® type, Petmo® type, Seydelmann® type, Simo® type, Haarslev® type, Weiler® type, Mincemaster® type, ANCO® type, Cozzini® type, Wolfking® type, Comvair® type, Auto® type, Beehive® type, Yeldmaster® type, Meatmaker® type, Poss® type, Townsend® type, Lima® type to indicate that these items are manufactured by Koncept Tech ApS, and not the original equipment manufacturers. Unless specifically stated otherwise, Koncept Tech ApS, has no association or affiliation with any entities/ companies listed.

Wolking® / CFS® / GEA® / Krämer & Grebe® / Simo® Grinder Parts - Worm/Auger (Cont.)

Machine Type	Description	Part Number	A mm	B mm	C mm	D mm	E mm	F mm	G mm	H mm	I mm	Worm Pin Part Number
CFS® PowerGrind 200 CFS® AutoGrind 200 GEA® PowerGrind 200 GEA® AutoGrind 200	Worm Ø200 for AutoGrind 200, fresh, stainless steel	3610522G02  3610522M01	235	70	165		40.4	160		865	700	36100S2501
CFS® PowerGrind 200 CFS® AutoGrind 200 GEA® PowerGrind 200 GEA® AutoGrind 200	Feeding worm Ø200 for AutoGrind 200	3610784K 						256		1210	1210	
CFS® PowerGrind 200 CFS® AutoGrind 200 GEA® PowerGrind 200 GEA® AutoGrind 200	Worm Ø200 for AutoGrind 200	3610833M	227	52	165	32	50	156		865	700	36100S2501
CFS® PowerGrind 280 CFS® AutoGrind 280 GEA® PowerGrind 280 GEA® AutoGrind 280	Worm Ø280 for PowerGrind 280	412368 5000412368 5000403793	370	120	250	59	61	217		960	960	5000407090
CFS® PowerGrind 280 CFS® AutoGrind 280 GEA® PowerGrind 280 GEA® AutoGrind 280	Feeding worm Ø280 for PowerGrind 280	388852 5000388852 1000242336						350		1752	1752	
CFS® PowerGrind 280 CFS® AutoGrind 280 GEA® PowerGrind 280 GEA® AutoGrind 280	Feeding worm Ø280 for AutoGrind 280, fresh	3550847K 						345		1398	1398	
CFS® PowerGrind 280 CFS® AutoGrind 280 GEA® PowerGrind 280 GEA® AutoGrind 280	Grinding worm Ø280 for AutoGrind 280, special	3550848M 										

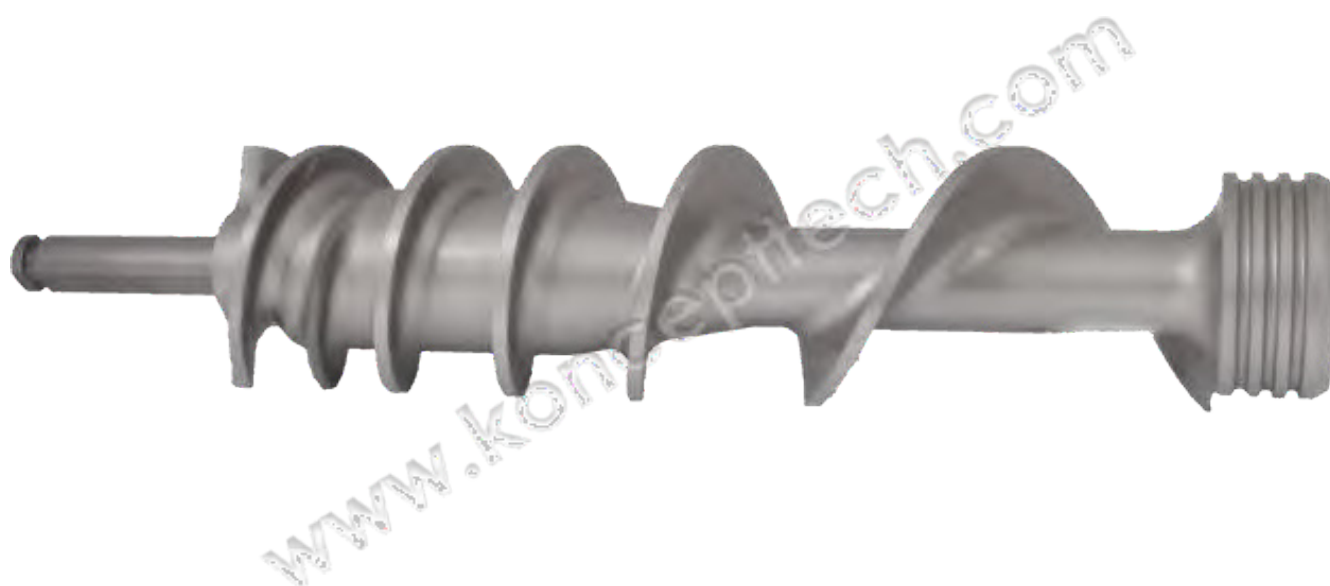

Worm for AutoGrind 200/AG200,
3610522G02

www.koncepttech.com



Koncept Tech ApS, Industrivej 6, DK-4200 Slagelse, Denmark, Phone: +45 70271410 E-mail: parts@koncepttech.com



All items, parts, and accessories listed on the website of Koncept Tech ApS, are manufactured by Koncept Tech ApS, or manufactured to Koncept Tech ApS, specifications. The names of the original equipment manufacturers referred to on this site, such as but not limited to: Camiltech®, Handtmann®, K&G®, Krämer + Grebe®, CFS®, GEA®, Karl Schnell®, KS®, Laska®, Palmia®, Petsmo®, Seydelmann®, Simo®, Haarslev®, Weiler®, Mincemaster®, ANCO®, Cozzini®, The Middleby Corporation®, Wolking®, Comvair®, Auto®, Beehive®, Yeldmaster®, Meatmaker®, Poss®, Townsend®, Lima® etc., are all registered trademarks of their respective companies. All original equipment manufacturer's names are listed as Camiltech® type, Handtmann® type, K&G® type, Krämer + Grebe® type, CFS® type, Karl Schnell® type, KS® type, Laska® type, Palmia® type, Petsmo® type, Seydelmann® type, Simo® type, Haarslev® type, Weiler® type, Mincemaster® type, ANCO® type, Cozzini® type, Wolking® type, Comvair® type, Auto® type, Beehive® type, Yeldmaster® type, Meatmaker® type, Poss® type, Townsend® type, Lima® type to indicate that these items are manufactured by Koncept Tech ApS, and not the original equipment manufacturers. Unless specifically stated otherwise, Koncept Tech ApS, has no association or affiliation with any entities/ companies listed.

Wolfking® / CFS® / GEA® / Krämer & Grebe® / Simo® Grinder Parts - Worm Pin (Cont.)

NOTE: For correct choice of worm/auger, please look at section for "Worm/Auger"

Machine Type	Description	Part Number	A mm	B mm	C mm	D mm
Wolfking® Waliant 140 CFS® Waliant 140 GEA® Waliant 140	Worm pin for worm Ø140	5000033562 33562	91	48	40	17

Machine Type	Description	Part Number	A mm	B mm	C mm	D mm
Wolfking® C.160-UNI CFS® UniGrind 160 GEA® UniGrind 160	Worm pin for worm Ø160-S	5000030377 30377	160	45	115	32.4
Wolfking® C.160-UNI CFS® UniGrind 160 GEA® UniGrind 160	Worm pin for worm Ø160-L for C.160-UNI as well as SFG and TSMG models with same grinder unit	5000030377  30377 	160	45	115	32.4

Machine Type	Description	Part Number	A mm	B mm	C mm	D mm
Wolfking® C.200-UNI CFS® UniGrind 200 GEA® UniGrind 200	Worm pin for worm Ø200-S for C.200-UNI as well as SFG and TSMG models with same grinder unit	500032933  32933 	165	45	120	32



Worm pin for worm Ø160-L, Ø250-S
part number 5000030377 / 30377

Worm pin for worm Ø250-L, Ø250-S
part number 5000030024 / 30024



Follow us on LinkedIn



Follow us on Facebook





Wolfking® / CFS® / GEA® / Krämer & Grebe® / Simo® Grinder Parts - Worm Pin (Cont.)







Machine Type	Description	Part Number	A mm	B mm	C mm	D mm
Wolfking® C.250-UNI CFS® UniGrind 250 GEA® UniGrind 250	Worm pin for worm Ø250-S, stainless steel, glass bead peened for C.250-UNI and SFG models with same grinder unit	5000030024 ✓ 30024 ✓ 5000322971 ✓ 322971 ✓	233	80	153	31.95
Wolfking® C.250-UNI CFS® UniGrind 250 GEA® UniGrind 250	Worm pin for worm Ø250-S, stainless steel, glass bead peened for C.250-UNI with CFD and SFG models with same grinder unit	5000030228 30228	178	68	110	70
Wolfking® C.250-UNI CFS® UniGrind 250 GEA® UniGrind 250	Worm pin for worm Ø250-L, stainless steel, glass bead peened for TSMG/250-UNI with CFD	5000030228 ✓ 30228 ✓	178	68	110	70
Wolfking® C.250-UNI CFS® UniGrind 250 GEA® UniGrind 250	Worm pin for worm Ø250-L, stainless steel, glass bead peened for C.250-UNI and SFG models with same grinder unit	5000030024 ✓ 30024 ✓ 5000322971 ✓ 322971 ✓	233	80	153	31.95
Wolfking® C.250-UNI CFS® UniGrind 250 GEA® UniGrind 250	Worm pin for worm Ø250-L, stainless steel, glass bead peened for TSMG/250-UNI and HC.250-UNI	5000030024 ✓ 30024 ✓ 5000322971 ✓ 322971 ✓	233	80	153	31.95
Wolfking® C.250-UNI CFS® UniGrind 250 GEA® UniGrind 250	Worm pin for worm Ø250-L, mild steel, glass bead peened for C.250-UNI and SFG models with same grinder unit	5000030024 ✓ 30024 ✓	233	80	153	31.95
Wolfking® C.250-UNI CFS® UniGrind 250 GEA® UniGrind 250	Worm pin for worm Ø250-L, stainless steel, glass bead peened for C.250-UNI with CFD and SFG models with same grinder unit	5000030228 ✓ 30228 ✓	178	68	110	70
Wolfking® C.250-UNI CFS® UniGrind 250 GEA® UniGrind 250	Worm pin for worm Ø250-L, mild steel, glass bead peened for TSMG/250-UNI with CFD	5000030228 ✓ 30228 ✓	178	68	110	70
Wolfking® C.250-UNI CFS® UniGrind 250 GEA® UniGrind 250	Worm pin for worm Ø250- UNI-S2T, spec. length	5000030024 ✓ 30024 ✓ 5000322971 ✓ 322971 ✓	233	80	153	31.95
Wolfking® C.250-UNI CFS® UniGrind 250 GEA® UniGrind 250	Worm pin for worm Ø250- S2T with cutting edge, stainless steel, glass bead peened for C.250-UNI and SFG models with same grinder unit	5000030024 ✓ 30024 ✓ 5000322971 ✓ 322971 ✓	233	80	153	31.95





www.koncepttech.com
Koncept Tech ApS, Industrivej 6, DK-4200 Slagelse, Denmark, Phone: +45 70271410 E-mail: parts@koncepttech.com

All items, parts, and accessories listed on the website of Koncept Tech ApS, are manufactured by Koncept Tech ApS, or manufactured to Koncept Tech ApS, specifications. The names of the original equipment manufacturers referred to on this site, such as but not limited to: Camitech®, Handtmann®, K&G®, Krämer + Grebe®, CFS®, GEA®, Karl Schnell®, KS®, Laska®, Palmia®, Petsmo®, Seydelmann®, Simo®, Haarslev®, Weiler®, Mincemaster®, ANCO®, Cozzini®, The Middleby Corporation®, Wolfking®, Comvair®, Auto®, Beehive®, Yeldmaster®, Meatmaker®, Poss®, Townsend®, Lima® etc., are all registered trademarks of their respective companies. All original equipment manufacturer's names are listed as Camitech® type, Handtmann® type, K&G® type, Krämer + Grebe® type, CFS® type, Karl Schnell® type, KS® type, Laska® type, Palmia® type, Petsmo® type, Seydelmann® type, Simo® type, Haarslev® type, Weiler® type, Mincemaster® type, ANCO® type, Cozzini® type, Wolfking® type, Comvair® type, Auto® type, Beehive® type, Yeldmaster® type, Meatmaker® type, Poss® type, Townsend® type, Lima® type to indicate that these items are manufactured by Koncept Tech ApS, and not the original equipment manufacturers. Unless specifically stated otherwise, Koncept Tech ApS, has no association or affiliation with any entities/ companies listed.

Wolfking® / CFS® / GEA® / Krämer & Grebe® / Simo® Grinder Parts - Worm Pin (Cont.)

Machine Type	Description	Part Number	A mm	B mm	C mm	D mm
Wolfking® C.300 Frozen Block Grinder	Worm pin for worm for Ø300 FBG, stainless steel	5000037328  37328 	295	150	145	70
Wolfking® C.300 Frozen Block Grinder	Worm pin for worm Ø300, mild steel, glass bead peened for C.300 Frozen Block Grinder	5000037328  37328 	295	150	145	70

Machine Type	Description	Part Number	A mm	B mm	C mm	D mm
Wolfking® C.400-UNI CFS® MaxiGrind 400	Worm pin for worm Ø400-S, mild steel, glass bead peened for C.400-UNI	5000030224  30224 	370	150	220	65
Wolfking® C.400-UNI CFS® MaxiGrind 400	Worm pin for worm Ø400-S, stainless steel, glass bead peened for C.400-UNI	5000030224  30224 	370	150	220	65
Wolfking® C.400-UNI-HD Wolfking® B.400-UNI Wolfking® B.400-UNI-HD CFS® MaxiGrind 400 CFS® MaxiGrind 400 HD GEA® MaxiGrind 400 GEA® MaxiGrind 400 HD	Worm pin for worm Ø400-S2T, stainless steel, glass bead peened for C.400-UNI	5000030229 30229	370	150	220	65
Wolfking® C.400-UNI-(S2T) CFS® MaxiGrind 400 GEA® MaxiGrind 400	Worm pin for worm Ø400-S2T, mild steel, glass bead peened for C.400-UNI	5000030224  30224 	370	150	220	65

Machine Type	Description	Part Number	A mm	B mm	C mm	D mm
Wolfking® C.400-UNI-HD (S2T) Wolfking® B.400-UNI-HD (S2T) CFS® MaxiGrind 400 HD GEA® MaxiGrind 400 HD	Worm pin for worm Ø400-S2T, mild steel, glass bead peened for B.400-UNI and C.400-UNI/HD with extra- long wormpin	Extra-long worm pin	405	150	255	65
Wolfking® C.400-UNI-HD (S2T) Wolfking® B.400-UNI-HD (S2T) CFS® MaxiGrind 400 HD GEA® MaxiGrind 400 HD	Worm pin for worm Ø400-S2T, stainless steel, glass bead peened for B.400-UNI and C.400-UNI/HD – with extra-long worm pin	Extra-long worm pin	405	150	255	65
Wolfking® C.400-UNI-HD (S2T) Wolfking® B.400-UNI-HD (S2T) CFS® MaxiGrind 400 HD GEA® MaxiGrind 400 HD	Worm pin for worm Ø400-S2T, mild steel, glass bead peened for B.400-UNI and C.400-UNI/HD	5000030224  30224 	370	150	220	65
Wolfking® C.400-UNI-HD (S2T) Wolfking® B.400-UNI-HD (S2T) CFS® MaxiGrind 400 HD GEA® MaxiGrind 400 HD	Worm pin for worm Ø400-S2T, stainless steel, glass bead peened for B.400-UNI and C.400-UNI/HD	5000030224  30224 	370	150	220	65

HD = Heavy Duty

www.koncepttech.com

Koncept Tech ApS, Industrivej 6, DK-4200 Slagelse, Denmark, Phone: +45 70271410 E-mail: parts@koncepttech.com

All items, parts, and accessories listed on the website of Koncept Tech ApS, are manufactured by Koncept Tech ApS, or manufactured to Koncept Tech ApS, specifications. The names of the original equipment manufacturers referred to on this site, such as but not limited to: Camitech®, Handtmann®, K&G®, Krämer + Grebe®, CFS®, GEA®, Karl Schnell®, KS®, Laska®, Palmia®, Petmo®, Seydelmann®, Simo®, Haarslev®, Weiler®, Mincemaster®, ANCO®, Cozzini®, The Middleby Corporation®, Wolfking®, Convair®, Auto®, Beehive®, Yeldmaster®, Meatmaker®, Poss®, Townsend®, Lima® etc., are all registered trademarks of their respective companies. All original equipment manufacturer's names are listed as Camitech® type, Handtmann® type, K&G® type, Krämer + Grebe® type, CFS® type, Karl Schnell® type, KS® type, Laska® type, Palmia® type, Petmo® type, Seydelmann® type, Simo® type, Haarslev® type, Weiler® type, Mincemaster® type, ANCO® type, Cozzini® type, Wolfking® type, Convair® type, Auto® type, Beehive® type, Yeldmaster® type, Meatmaker® type, Poss® type, Townsend® type, Lima® type to indicate that these items are manufactured by Koncept Tech ApS, and not the original equipment manufacturers. Unless specifically stated otherwise, Koncept Tech ApS, has no association or affiliation with any entities/ companies listed.

Wolfking® / CFS® / GEA® / Krämer & Grebe® / Simo® Grinder Parts - Worm Pin (Cont.)

Machine Type	Description	Part Number	A mm	B mm	C mm	D mm
Krämer & Grebe® Winkel Wolf 200	Worm pin for worm Ø200 for Winkel Wolf/WW200 mild steel	052B001T 	227		120	32

Machine Type	Description	Part Number	A mm	B mm	C mm	D mm
CFS® PowerGrind 200 CFS® AutoGrind 200 GEA® PowerGrind 200 GEA® AutoGrind 200	Worm pin for worm Ø200 for AutoGrind 200, fresh, stainless steel	36100S2501 3610022501	227	62	165	50

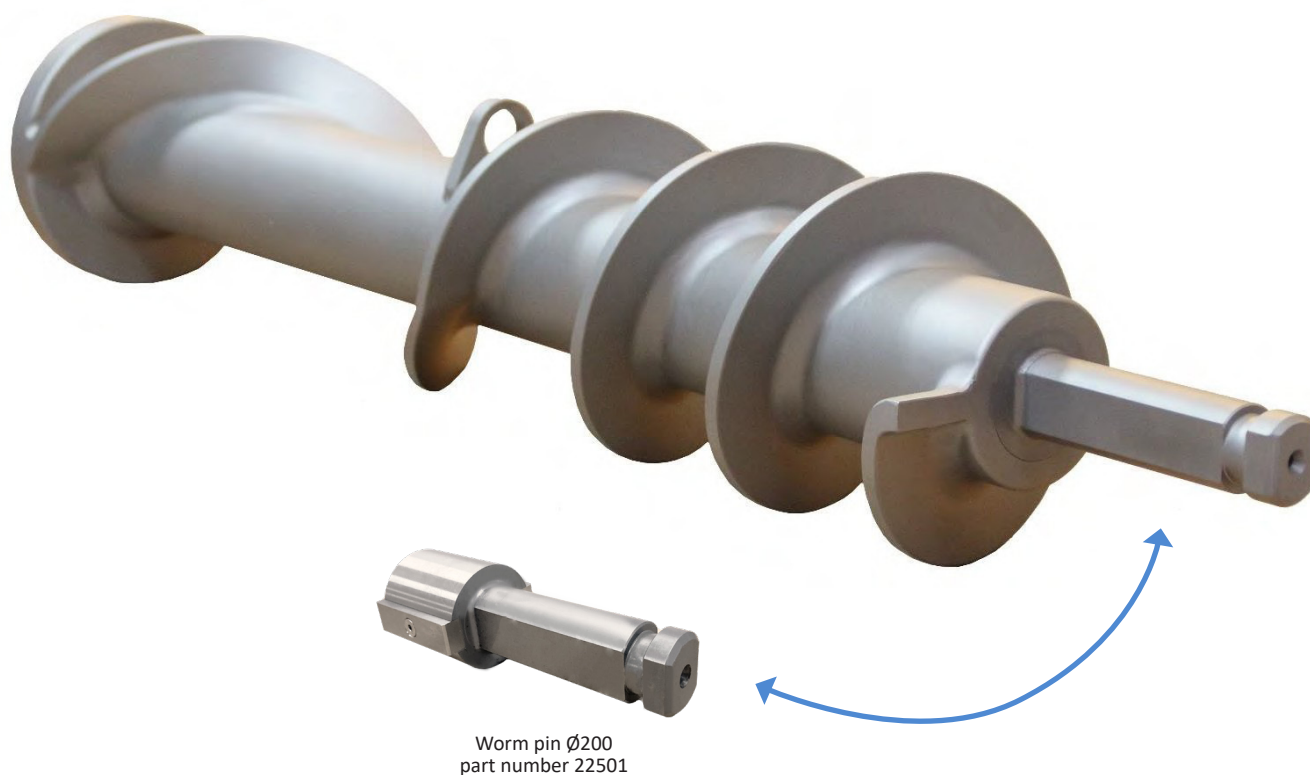



www.koncepttech.com

Koncept Tech ApS, Industrivej 6, DK-4200 Slagelse, Denmark, Phone: +45 70271410 E-mail: parts@koncepttech.com

All items, parts, and accessories listed on the website of Koncept Tech ApS, are manufactured by Koncept Tech ApS, or manufactured to Koncept Tech ApS, specifications. The names of the original equipment manufacturers referred to on this site, such as but not limited to: Camitech®, Handtmann®, K&G®, Krämer + Grebe®, CFS®, GEA®, Karl Schnell®, KS®, Laska®, Palmia®, Petsmo®, Seydelmann®, Simo®, Haarslev®, Weiler®, Mincemaster®, ANCO®, Cozzini®, The Middleby Corporation®, Wollking®, Comvair®, Auto®, Beehive®, Yeldmaster®, Meatmaker®, Poss®, Townsend®, Lima® etc., are all registered trademarks of their respective companies. All original equipment manufacturer's names are listed as Camitech® type, Handtmann® type, K&G® type, Krämer + Grebe® type, CFS® type, Karl Schnell® type, KS® type, Laska® type, Palmia® type, Petsmo® type, Seydelmann® type, Simo® type, Haarslev® type, Weiler® type, Mincemaster® type, ANCO® type, Cozzini® type, Wollking® type, Comvair® type, Auto® type, Beehive® type, Yeldmaster® type, Meatmaker® type, Poss® type, Townsend® type, Lima® type to indicate that these items are manufactured by Koncept Tech ApS, and not the original equipment manufacturers. Unless specifically stated otherwise, Koncept Tech ApS, has no association or affiliation with any entities/ companies listed.







Wolfking® / CFS® / GEA® / Krämer & Grebe® / Simo® Grinder Parts - Flange w/Square Hole







Machine Type	Description	Part Number
Wolfking® C.250- UNI CFS® UniGrind 250 GEA® UniGrind 250	Flange with square hole for worms/ augers, stainless steel	5000030167  30167 









Worm for Winkel Wolf200/WW200,
198D038M







Wolfking® / CFS® / GEA® Grinder Parts - Lining





Machine Type	Description	Part Number
Wolfking® C.160-UNI CFS® UniGrind 160 GEA® UniGrind 160	Lining Ø160-L, stainless steel	5000030681  30681 
Wolfking® C.160-UNI CFS® UniGrind 160 GEA® UniGrind 160	Lining Ø160-S, stainless steel	5000033712  33712 
Wolfking® C.160-UNI CFS® UniGrind 160 GEA® UniGrind 160	Lining Ø160-L, stainless steel	5000033713  33713 

Machine Type	Description	Part Number
Wolfking® C.200-UNI CFS® UniGrind 200 GEA® UniGrind 200	Lining Ø200-L, stainless steel	5000030681  30681 
Wolfking® C.200-UNI CFS® UniGrind 200 GEA® UniGrind 200	Lining Ø200-L, stainless steel	5000033712  33712 
Wolfking® C.200-UNI CFS® UniGrind 200 GEA® UniGrind 200	Lining Ø200-L, stainless steel	5000033713  33713 

Machine Type	Description	Part Number
Wolfking® TSMIG-UNI CFS® TSMIG-UNI GEA® TSMIG-UNI	Lining Ø225-L	500038743L  38743L 
Wolfking® TSMIG-UNI CFS® TSMIG-UNI GEA® TSMIG-UNI	Lining Ø225-M, stainless steel	5000038756  38756 
Wolfking® TSMIP	Lining Ø225-M, stainless steel	5000038756  38756 

Wolfking® / CFS® / GEA® Grinder Parts - Lining (Cont.)

Machine Type	Description	Part Number
Wolfking® C.250-UNI CFS® UniGrind 250 GEA® UniGrind 250	Lining Ø250-L, stainless steel	5000035292  35292 
Wolfking® C.250-UNI CFS® UniGrind 250 GEA® UniGrind 250	Lining Ø250-S, stainless steel	5000035293  35293 
Wolfking® C.250-UNI CFS® UniGrind 250 GEA® UniGrind 250	Lining Ø250-S2T, stainless steel	5000035294  35294 

Machine Type	Description	Part Number
Wolfking® C.400-UNI CFS® MaxiGrind 400 GEA® MaxiGrind 400	Lining Ø400-S, stainless steel	5000032452  32452 
Wolfking® C.400-UNI CFS® MaxiGrind 400 GEA® MaxiGrind 400	Lining Ø400-S2T, stainless steel	5000030647  30647 
Wolfking® BF.400-UNI-HD	Lining Ø400, stainless steel	5000049881  49881 
Wolfking® C.400-UNI-2T70 CFS® MaxiGrind 400 GEA® MaxiGrind 400	Knife housing/lining Ø400 (type A), stainless steel	5000030645 30645
Wolfking® C.400-UNI-2T70 CFS® MaxiGrind 400 GEA® MaxiGrind 400	Knife housing/lining Ø400 (type B), stainless steel	5000030646  30646 
Wolfking® C.400-UNI Wolfking® B.400-UNI CFS® MaxiGrind 400 GEA® MaxiGrind 400	Lining Ø400-S, mild steel	5000030650  30650 

HD = Heavy Duty

Wolfgang® / CFS® / GEA® Grinder Parts - Lining (Cont.)

Machine Type	Description	Part Number
CFS® PowerGrind 200 CFS® AutoGrind 200 GEA® PowerGrind 200 GEA® AutoGrind 200	Lining Ø200	3610705 
CFS® PowerGrind 280 CFS® AutoGrind 280 GEA® PowerGrind 280 GEA® AutoGrind 280	Lining Ø280	3550841



Lining/knife housing for BB 400L,
part number 5000030645 /30645



Lining for C.400,
part number 5000032452 /
32452



Follow us on LinkedIn



Follow us on Facebook

Wolfking® / CFS® / GEA® Grinder Parts - Knife Housing

Machine Type	Description	Part Number
Wolfking® C.160-UNI CFS® UniGrind 160 GEA® UniGrind 160	Knife housing, stainless steel	30441

Machine Type	Description	Part Number
Wolfking® C.200-UNI CFS® UniGrind 200 GEA® UniGrind 200	Knife housing, stainless steel	5000030779 30779

Machine Type	Description	Part Number
Wolfking® TSMIG-UNI CFS® TSMIG-UNI GEA® TSMIG-UNI	Knife housing Ø225 for BES TS-MIG/225, stainless steel	5000038744 38744



Machine Type	Description	Part Number
Wolfking® C.250-UNI CFS® UniGrind 250 GEA® UniGrind 250	Knife housing	5000030443 30443
Wolfking® C.250-UNI CFS® UniGrind 250 GEA® UniGrind 250	Knife housing for BES (model 82), stainless steel	5000030205 30205
Wolfking® C.250-UNI CFS® UniGrind 250 GEA® UniGrind 250	Knife housing/lining, stainless steel with water jacket	5000038387 38387









www.koncepttech.com







Koncept Tech ApS, Industrivej 6, DK-4200 Slagelse, Denmark, Phone: +45 70271410 E-mail: parts@koncepttech.com

All items, parts, and accessories listed on the website of Koncept Tech ApS, are manufactured by Koncept Tech ApS, or manufactured to Koncept Tech ApS, specifications. The names of the original equipment manufacturers referred to on this site, such as but not limited to: Camiltech®, Handtmann®, K&G®, Krämer + Grebe®, CFS®, GEA®, Karl Schnell®, KS®, Laska®, Palmia®, Petsmo®, Seydelmann®, Simo®, Haarslev®, Weiler®, Mincemaster®, ANCO®, Cozzini®, The Middleby Corporation®, Wolfking®, Comvair®, Auto®, Beehive®, Yeldmaster®, Meatmaker®, Poss®, Townsend®, Lima® etc., are all registered trademarks of their respective companies. All original equipment manufacturer's names are listed as Camiltech® type, Handtmann® type, K&G® type, Krämer + Grebe® type, CFS® type, Karl Schnell® type, KS® type, Laska® type, Palmia® type, Petsmo® type, Seydelmann® type, Simo® type, Haarslev® type, Weiler® type, Mincemaster® type, ANCO® type, Cozzini® type, Wolfking® type, Comvair® type, Auto® type, Beehive® type, Yeldmaster® type, Meatmaker® type, Poss® type, Townsend® type, Lima® type to indicate that these items are manufactured by Koncept Tech ApS, and not the original equipment manufacturers. Unless specifically stated otherwise, Koncept Tech ApS, has no association or affiliation with any entities/ companies listed.



Wolfking® / CFS® / GEA® Grinder Parts - Knife Housing (Cont.)

Machine Type	Description	Part Number
Wolfking® C.400-UNI-2T70 CFS® MaxiGrind 400 GEA® MaxiGrind 400	Knife housing/lining (type A), stainless steel	5000030645 30645
Wolfking® C.400-UNI-2T70 CFS® MaxiGrind 400 GEA® MaxiGrind 400	Knife housing/lining (type B), stainless steel	5000030646  30646 





Machine Type	Description	Part Number
Wolfking® C.300-UNI	Knife housing	5000036147  36147  5000309382  309382 
Wolfking® C.300-UNI	Knife housing/lining, stainless steel with water jacket	5000038387  38387 
Wolfking® C.300 Frozen Block Grinder	Knife housing	5000035881  35881 

Machine Type	Description	Part Number
Wolfking® C.400-UNI CFS® MaxiGrind 400 GEA® MaxiGrind 400	Knife housing, trapeze thread, stainless steel	5000030420  30420 
Wolfking® C.400-UNI-2T70 CFS® MaxiGrind 400 GEA® MaxiGrind 400	Knife housing/lining	5000030646  30646 
Wolfking® C.400-UNI Wolfking® B.400-UNI CFS® MaxiGrind 400 CFS® ChunkMaster 400 GEA® MaxiGrind 400	Knife housing, trapeze thread, mild steel	5000031032  31032 

Wolfking® / CFS® / GEA® Grinder Parts - Knife Housing (Cont.)

Machine Type	Description	Part Number
Wolfking® C.250-UNI	Key for knife housing	5000030913 
CFS® UniGrind 250		30913 
GEA® UniGrind 250		

Machine Type	Description	Part Number
Wolfking® C.300 Frozen Block Grinder	Key for knife housing	5000030910 30910

Machine Type	Description	Part Number
Wolfking® C.400-UNI MD82	Key for knife housing	5000030725 
CFS® MaxiGrind 400		30725 
Wolfking® C.400-UNI MD82	Parallel key (knife housing and lining)	5000030724 
CFS® MaxiGrind 400		30724 



Knife housing C.400, part number
5000030420 / 30420

Wolfgang® / CFS® / GEA® Grinder Parts - Gear Box Parts



Gear box for C.400/B.400,
part number 5000302421 / 302421



Gear box for C.250,
part number 5000045087 / 45087



Gear box for C.160/C.200,
part number 5000030860 / 30860



Drive shaft for C.400/B.400 gear box, (worm
end),
part number 5000046119 / 46119



Drive shaft for C.250 gear box, (worm end),
part number 5000030944 / 30944



Drive shaft for C.160/C.200 gear box
(worm
end), part number 5000038740 / 38740



Pinion shaft for C.400/B.400 gear
box, part number 5000037647
/ 37647



Pinion shaft for C.250 gear box,
part number 5000030943 / 30943



Pinion shaft for C.160/C.200 gear
box, part number 5000030286/
30286 / 5000316489 / 316489



Shaft sealing for C.400/B.400 gear box,
part number 5000308559 / 308559



Shaft sealing for C.250 gear box



PS seal for C.160/C.200 gear box



David Brown gear box for C.400/B.400-UNI HD,
part number 5000010366 / 10366

www.koncepttech.com

Koncept Tech ApS, Industrivej 6, DK-4200 Slagelse, Denmark, Phone: +45 70271410 E-mail: parts@koncepttech.com

All items, parts, and accessories listed on the website of Koncept Tech ApS, are manufactured by Koncept Tech ApS, or manufactured to Koncept Tech ApS, specifications. The names of the original equipment manufacturers referred to on this site, such as but not limited to: Camitech®, Handtmann®, K&G®, Krämer + Grebe®, CFS®, GEA®, Karl Schnell®, KS®, Laska®, Palmia®, Petsmo®, Seydelmann®, Simo®, Haarslev®, Weiler®, Mincemaster®, ANCO®, Cozzini®, The Middleby Corporation®, Wolfgang®, Comvair®, Auto®, Beehive®, Yeldmaster®, Meatmaker®, Poss®, Townsend®, Lima® etc., are all registered trademarks of their respective companies. All original equipment manufacturer's names are listed as Camitech® type, Handtmann® type, K&G® type, Krämer + Grebe® type, CFS® type, Karl Schnell® type, KS® type, Laska® type, Palmia® type, Petsmo® type, Seydelmann® type, Simo® type, Haarslev® type, Weiler® type, Mincemaster® type, ANCO® type, Cozzini® type, Wolfgang® type, Comvair® type, Auto® type, Beehive® type, Yeldmaster® type, Meatmaker® type, Poss® type, Townsend® type, Lima® type to indicate that these items are manufactured by Koncept Tech ApS, and not the original equipment manufacturers. Unless specifically stated otherwise, Koncept Tech ApS, has no association or affiliation with any entities/ companies listed.

Wolfling® / CFS® / GEA® Grinder Parts - Gear Box Parts (Cont.)

Exploded View of Gear Unit, Part Number 5000302421  / 302421  (Part 1 of 2)

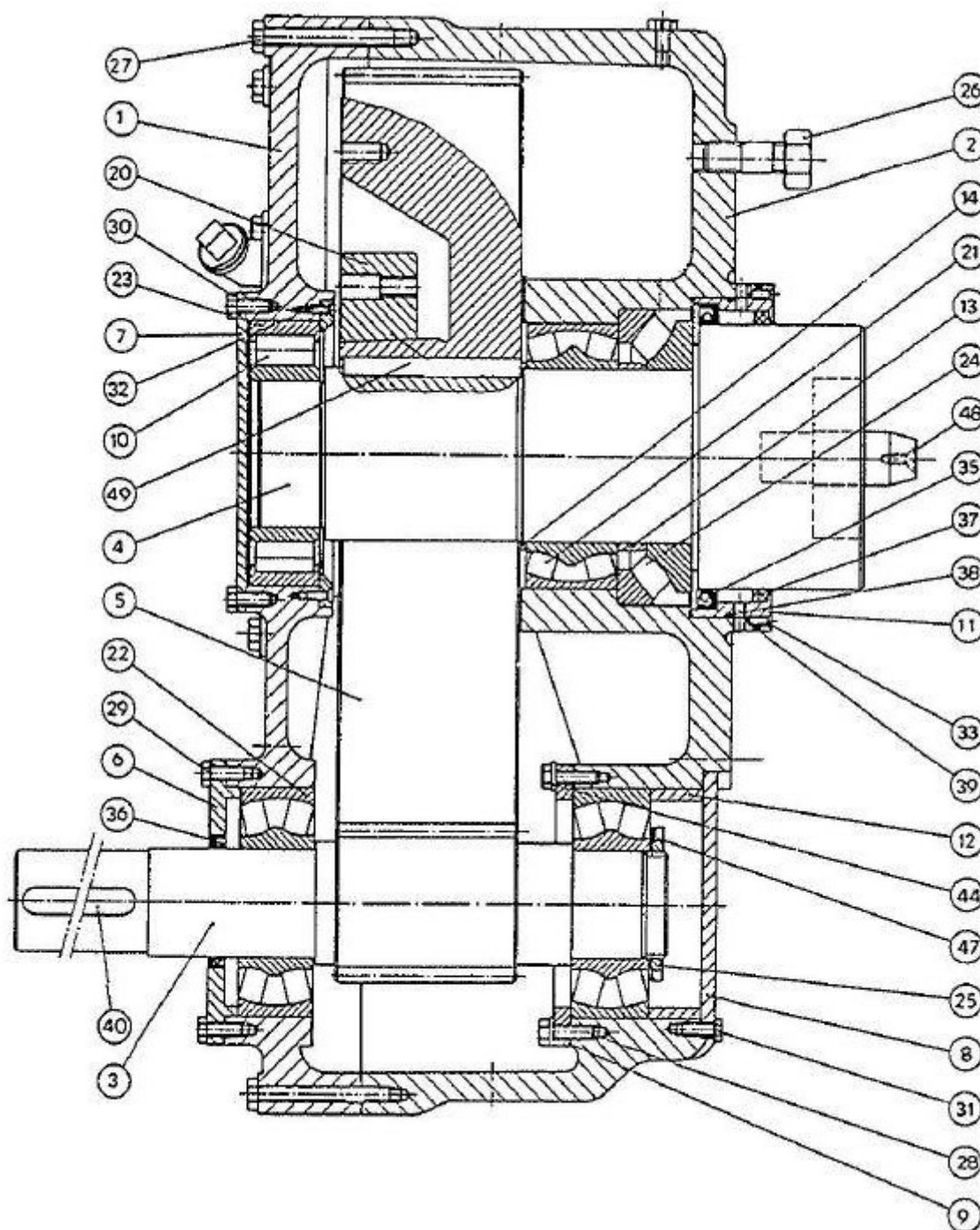

www.koncepttech.com

Koncept Tech ApS, Industrivej 6, DK-4200 Slagelse, Denmark, Phone: +45 70271410 E-mail: parts@koncepttech.com

All items, parts, and accessories listed on the website of Koncept Tech ApS, are manufactured by Koncept Tech ApS, or manufactured to Koncept Tech ApS, specifications. The names of the original equipment manufacturers referred to on this site, such as but not limited to: Camitech®, Handmann®, K&G®, Krämer + Grebe®, CFS®, GEA®, Karl Schnell®, KS®, Laska®, Palmia®, Petsmo®, Seydelmann®, Simo®, Haarslev®, Weiler®, Mincemaster®, ANCO®, Cozzini®, The Middleby Corporation®, Wolfling®, Comvair®, Auto®, Beehive®, Yeldmaster®, Meatmaker®, Poss®, Townsend®, Lima® etc., are all registered trademarks of their respective companies. All original equipment manufacturer's names are listed as Camitech® type, Handmann® type, K&G® type, Krämer + Grebe® type, CFS® type, Karl Schnell® type, KS® type, Laska® type, Palmia® type, Petsmo® type, Seydelmann® type, Simo® type, Haarslev® type, Weiler® type, Mincemaster® type, ANCO® type, Cozzini® type, Wolfling® type, Comvair® type, Auto® type, Beehive® type, Yeldmaster® type, Meatmaker® type, Poss® type, Townsend® type, Lima® type to indicate that these items are manufactured by Koncept Tech ApS, and not the original equipment manufacturers. Unless specifically stated otherwise, Koncept Tech ApS, has no association or affiliation with any entities/ companies listed.

Wolfking® / CFS® / GEA® Grinder Parts - Gear Box Parts (Cont.)

Exploded View of Gear Unit, Part Number 5000302421 / 302421 (Part 2 of 2)

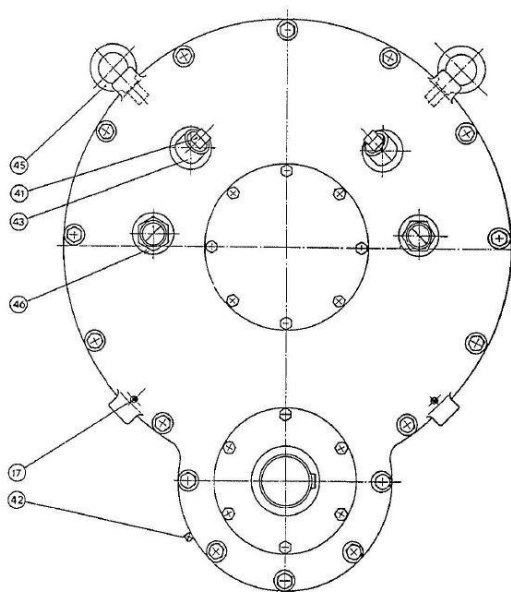

Machine Type	Description	Part Number
Wolfking® B.400-UNI Wolfking® B.400-UNI-HD Wolfking® BB.400-HD Wolfking® BF.400-HD	Gear 1:5.21, shaft Ø80	5000302421  302421 
Wolfking® B.400-UNI Wolfking® B.400-UNI-HD Wolfking® BB.400-HD Wolfking® BF.400-HD	Gear housing, belt pulley	5000046115 46115
Wolfking® B.400-UNI Wolfking® B.400-UNI-HD Wolfking® BB.400-HD Wolfking® BF.400-HD	Gear housing, worm/auger	5000302422 302422
Wolfking® B.400-UNI Wolfking® B.400-UNI-HD Wolfking® BB.400-HD Wolfking® BF.400-HD	Pinion shaft 19 teeth Ø80	5000046635 46635
Wolfking® B.400-UNI Wolfking® B.400-UNI-HD Wolfking® BB.400-HD Wolfking® BF.400-HD	Drive shaft gear 5:2:1	5000046119 46119
Wolfking® B.400-UNI Wolfking® B.400-UNI-HD Wolfking® BB.400-HD Wolfking® BF.400-HD	Toothed wheel 99 teeth	5000037647 37647

HD = Heavy Duty

www.koncepttech.com

Koncept Tech ApS, Industrivej 6, DK-4200 Slagelse, Denmark, Phone: +45 70271410 E-mail: parts@koncepttech.com

All items, parts, and accessories listed on the website of Koncept Tech ApS, are manufactured by Koncept Tech ApS, or manufactured to Koncept Tech ApS, specifications. The names of the original equipment manufacturers referred to on this site, such as but not limited to: Camitech®, Handtmann®, K&G®, Krämer + Grebe®, CFS®, GEA®, Karl Schnell®, KS®, Laska®, Palmia®, Petsmo®, Seydelmann®, Simo®, Haarslev®, Weiler®, Mincemaster®, ANCO®, Cozzini®, The Middleby Corporation®, Wolfking®, Convair®, Auto®, Beehive®, Yeldmaster®, Meatmaker®, Poss®, Townsend®, Lima® etc., are all registered trademarks of their respective companies. All original equipment manufacturer's names are listed as Camitech® type, Handtmann® type, K&G® type, Krämer + Grebe® type, CFS® type, Karl Schnell® type, KS® type, Laska® type, Palmia® type, Petsmo® type, Seydelmann® type, Simo® type, Haarslev® type, Weiler® type, Mincemaster® type, ANCO® type, Cozzini® type, Wolfking® type, Convair® type, Auto® type, Beehive® type, Yeldmaster® type, Meatmaker® type, Poss® type, Townsend® type, Lima® type to indicate that these items are manufactured by Koncept Tech ApS, and not the original equipment manufacturers. Unless specifically stated otherwise, Koncept Tech ApS, has no association or affiliation with any entities/ companies listed.



Follow us on LinkedIn















Follow us on Facebook



Wolfking® / CFS® / GEA® Grinder Parts - Gear Box Parts (Cont.)

Machine Type	Description	Part Number
Wolfking® C.160-UNI Wolfking® C.200-UNI CFS® UniGrind 160 GEA® UniGrind 160	Gear 30/40 HP 3.2:1, shaft 045	5000030860 30860 5000316489 316489
Wolfking® C.160-UNI Wolfking® C.200-UNI CFS® UniGrind 160 GEA® UniGrind 160	Gear box 30 HP outer part	5000030410 30410
Wolfking® C.160-UNI Wolfking® C.200-UNI CFS® UniGrind 160 GEA® UniGrind 160	Pinion shaft 14 teeth	5000030286 30286
Wolfking® C.160-UNI Wolfking® C.200-UNI CFS® UniGrind 160 GEA® UniGrind 160	Drive shaft gear 3.2:1	5000030245 30245
Wolfking® C.160-UNI Wolfking® C.200-UNI CFS® UniGrind 160 GEA® UniGrind 160	Square shaft without air (external) for drive shaft, part number 5000030245/30245	50000315567 315567
Wolfking® C.160-UNI Wolfking® C.200-UNI CFS® UniGrind 160 GEA® UniGrind 160	Toothed wheel 45 teeth	5000030295 30295
Wolfking® C.160-UNI Wolfking® C.200-UNI CFS® UniGrind 160 GEA® UniGrind 160	Square shaft without air (external) for drive shaft, part number 5000030860/30860	5000315568 315568
Wolfking® C.160-UNI Wolfking® C.200-UNI CFS® UniGrind 160 GEA® UniGrind 160	Bushing for gear	5000030416 30416
Wolfking® C.160-UNI Wolfking® C.200-UNI CFS® UniGrind 160 GEA® UniGrind 160	Seal for gear	5000315521

Wolfking® / CFS® / GEA® Grinder Parts - Gear Box Parts (Cont.)

Machine Type	Description	Part Number
Wolfking® C.250-UNI (with CFD) CFS® UniGrind 250 GEA® UniGrind 250	Gear 75 HP 4.4:1, shaft 060	5000045087  45087 
Wolfking® C.250-UNI (with CFD) CFS® UniGrind 250 GEA® UniGrind 250	Gear housing, internal part	5000035677  35677 
Wolfking® C.250-UNI (with CFD) CFS® UniGrind 250 GEA® UniGrind 250	Gear housing, external part	5000030947  30947 
Wolfking® C.250-UNI (with CFD) CFS® UniGrind 250 GEA® UniGrind 250	Pinion shaft 19 teeth	5000030943  30943 
Wolfking® C.250-UNI (with CFD) CFS® UniGrind 250 GEA® UniGrind 250	Drive shaft	5000030944  30944 
Wolfking® C.250-UNI (with CFD) CFS® UniGrind 250 GEA® UniGrind 250	Toothed wheel 84 teeth	5000030945  30945 
Wolfking® C.250-UNI (with CFD) CFS® UniGrind 250 GEA® UniGrind 250	Sealing ring	304709
Wolfking® C.250-UNI (with CFD) CFS® UniGrind 250 GEA® UniGrind 250	Repair kit	wkgr900-250xrepkit

Wolfking® / CFS® / GEA® Grinder Parts - Gear Box Parts (Cont.)

Machine Type	Description	Part Number
Wolfking® C.400-UNI Wolfking® B.400-UNI CFS® MaxiGrind 400 CFS® ChunkMaster 400 GEA® MaxiGrind 400	Gear 125 HP, 5.21:1, shaft Ø75 for max. 90 kW	5000030861  30861 
Wolfking® C.400-UNI Wolfking® B.400-UNI CFS® MaxiGrind 400 CFS® ChunkMaster 400 GEA® MaxiGrind 400	Gear housing, belt pulley	5000046115 46115
Wolfking® C.400-UNI Wolfking® B.400-UNI CFS® MaxiGrind 400 CFS® ChunkMaster 400 GEA® MaxiGrind 400	Gear housing, worm/auger	50000302422 302422
Wolfking® C.400-UNI Wolfking® B.400-UNI CFS® MaxiGrind 400 CFS® ChunkMaster 400 GEA® MaxiGrind 400	Pinion shaft 19 teeth Ø75	



www.koncepttech.com

Koncept Tech ApS, Industrivej 6, DK-4200 Slagelse, Denmark, Phone: +45 70271410 E-mail: parts@koncepttech.com

All items, parts, and accessories listed on the website of Koncept Tech ApS, are manufactured by Koncept Tech ApS, or manufactured to Koncept Tech ApS, specifications. The names of the original equipment manufacturers referred to on this site, such as but not limited to: Camitech®, Handtmann®, K&G®, Krämer + Grebe®, CFS®, GEA®, Karl Schnell®, KS®, Laska®, Palmia®, Petsmo®, Seydelmann®, Simo®, Haarslev®, Weiler®, Mincemaster®, ANCO®, Cozzini®, The Middleby Corporation®, Wolfking®, Comvair®, Auto®, Beehive®, Yeldmaster®, Meatmaker®, Poss®, Townsend®, Lima® etc., are all registered trademarks of their respective companies. All original equipment manufacturer's names are listed as Camitech® type, Handtmann® type, K&G® type, Krämer + Grebe® type, CFS® type, Karl Schnell® type, KS® type, Laska® type, Palmia® type, Petsmo® type, Seydelmann® type, Simo® type, Haarslev® type, Weiler® type, Mincemaster® type, ANCO® type, Cozzini® type, Wolfking® type, Comvair® type, Auto® type, Beehive® type, Yeldmaster® type, Meatmaker® type, Poss® type, Townsend® type, Lima® type to indicate that these items are manufactured by Koncept Tech ApS, and not the original equipment manufacturers. Unless specifically stated otherwise, Koncept Tech ApS, has no association or affiliation with any entities/ companies listed.



Follow us on LinkedIn



Follow us on Facebook

Wolfking® / CFS® / GEA® Grinder Parts - Gear Box Parts (Cont.)

Machine Type	Description	Part Number
Wolfking® C.400-UNI Wolfking® B.400-UNI CFS® MaxiGrind 400 CFS® ChunkMaster 400 GEA® MaxiGrind 400	Drive shaft gear 5:2:1	
Wolfking® C.400-UNI Wolfking® B.400-UNI CFS® MaxiGrind 400 CFS® ChunkMaster 400 GEA® MaxiGrind 400	Toothed wheel 99 teeth	
Wolfking® C.400-UNI Wolfking® B.400-UNI CFS® MaxiGrind 400 CFS® ChunkMaster 400 GEA® MaxiGrind 400	Shaft sealing	5000308559 308559
Wolfking® C.400-UNI Wolfking® B.400-UNI CFS® MaxiGrind 400 CFS® ChunkMaster 400 GEA® MaxiGrind 400	Repair kit for shaft sealing, part number 5000308559 / 308559	kit308559
Wolfking® C.400-UNI Wolfking® B.400-UNI CFS® MaxiGrind 400 CFS® ChunkMaster 400 GEA® MaxiGrind 400	O-rings for shaft sealing (one set = 2 pcs.)	708119
Wolfking® C.400-UNI Wolfking® B.400-UNI CFS® MaxiGrind 400 CFS® ChunkMaster 400 GEA® MaxiGrind 400	O-rings for shaft sealing (one set = 2 pcs.)	715022
Wolfking® C.400-UNI Wolfking® B.400-UNI CFS® MaxiGrind 400 CFS® ChunkMaster 400 GEA® MaxiGrind 400	Carbon ring for shaft sealing	715023
Wolfking® C.400-UNI Wolfking® B.400-UNI CFS® MaxiGrind 400 CFS® ChunkMaster 400 GEA® MaxiGrind 400	Polyethylene ring	715024

www.koncepttech.com

Koncept Tech ApS, Industrivej 6, DK-4200 Slagelse, Denmark, Phone: +45 70271410 E-mail: parts@koncepttech.com

All items, parts, and accessories listed on the website of Koncept Tech ApS, are manufactured by Koncept Tech ApS, or manufactured to Koncept Tech ApS, specifications. The names of the original equipment manufacturers referred to on this site, such as but not limited to: Camilech®, Handtmann®, K&G®, Krämer + Grebe®, CFS®, GEA®, Karl Schnell®, KS®, Laska®, Palmia®, Petmo®, Seydelmann®, Simo®, Haarslev®, Weiler®, Mincemaster®, ANCO®, Cozzini®, The Middleby Corporation®, Wolfking®, Comvair®, Auto®, Beehive®, Yeldmaster®, Meatmaker®, Poss®, Townsend®, Lima® etc., are all registered trademarks of their respective companies. All original equipment manufacturer's names are listed as Camilech® type, Handtmann® type, K&G® type, Krämer + Grebe® type, CFS® type, Karl Schnell® type, KS® type, Laska® type, Palmia® type, Petmo® type, Seydelmann® type, Simo® type, Haarslev® type, Weiler® type, Mincemaster® type, ANCO® type, Cozzini® type, Wolfking® type, Comvair® type, Auto® type, Beehive® type, Yeldmaster® type, Meatmaker® type, Poss® type, Townsend® type, Lima® type to indicate that these items are manufactured by Koncept Tech ApS, and not the original equipment manufacturers. Unless specifically stated otherwise, Koncept Tech ApS, has no association or affiliation with any entities/ companies listed.



Follow us on LinkedIn



Follow us on Facebook

Wolfking® / CFS® / GEA® Grinder Parts - Gear Box Parts (Cont.)

Machine Type	Description	Part Number
Wolfking® C.160-UNI Wolfking® C.200-UNI Wolfking® TSMIG/225	Gear 30 HP, with air connection	5000038738 38738 5000316470 316470
Wolfking® C.160-UNI Wolfking® C.200-UNI Wolfking® TSMIG/225	Pinion shaft 14 teeth	5000030286 30286
Wolfking® C.160-UNI Wolfking® C.200-UNI Wolfking® TSMIG/225	Bushing for gear	5000030416 30416
Wolfking® C.160-UNI Wolfking® C.200-UNI Wolfking® TSMIG/225	Output shaft	5000038740 38740
Wolfking® C.160-UNI Wolfking® C.200-UNI Wolfking® TSMIG/225	Oil seal ring BA902 60x80x10	5000023134 23134
Wolfking® C.160-UNI Wolfking® C.200-UNI Wolfking® TSMIG/225	Gear wheel 45 teeth	5000030295 30295

Wolfking® / CFS® / GEA® Grinder Parts - Gear Box Parts (Cont.)

Repair-/Rebuild Kit for Gear for Wolfking® C.400 Heavy Duty, Part Number 111-03

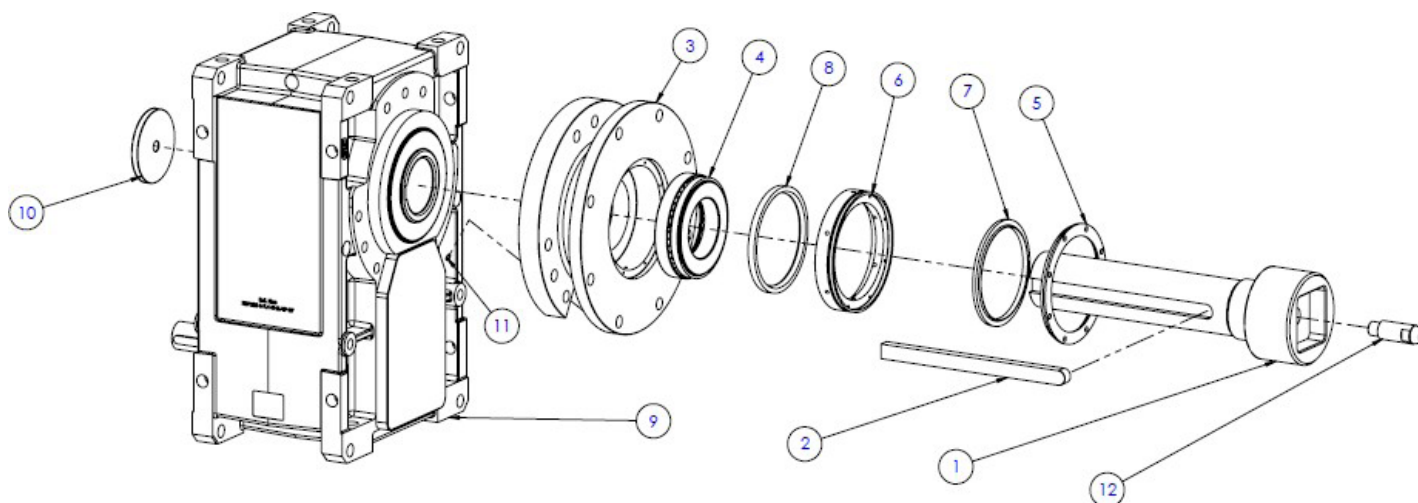

Pos. No.	Description	Part Number	Qty.
1	Drive shaft	111-02	1
2	Key	111-04	1
3	Adaptor	111-05	1
4	Bearing 29326 E	01-77	1
5	Inside cover for adaptor	111-06	1
6	Sealing housing for adaptor	111-07	1
7	Wiper PUR SA2H VU 200-230x8-12	01-382	1
8	Rotary shaft seal OA NBR-70 200-230-15	01-1051	1
9	O-ring Ø255x3 NB-70	01-1173	1
10	Gear box HDP1007.4HLLVPB7 i=7.4	01-569	1
11	Lock cap for gear	111-08	1

For Quotation, Please Contact Koncept Tech ApS
by phone: +45 70271410 and E-mail: parts@koncepttech.com

www.koncepttech.com



Koncept Tech ApS, Industrivej 6, DK-4200 Slagelse, Denmark, Phone: +45 70271410 E-mail: parts@koncepttech.com

All items, parts, and accessories listed on the website of Koncept Tech ApS, are manufactured by Koncept Tech ApS, or manufactured to Koncept Tech ApS, specifications. The names of the original equipment manufacturers referred to on this site, such as but not limited to: Camitech®, Handtmann®, K&G®, Krämer + Grebe®, CFS®, GEA®, Karl Schnell®, KS®, Laska®, Palmia®, Petsmo®, Seydelmann®, Simo®, Haarslev®, Weiler®, Mincemaster®, ANCO®, Cozzini®, The Middleby Corporation®, Wolfking®, Comvair®, Auto®, Beehive®, Yeldmaster®, Meatmaker®, Possi®, Townsend®, Lima® etc., are all registered trademarks of their respective companies. All original equipment manufacturer's names are listed as Camitech® type, Handtmann® type, K&G® type, Krämer + Grebe® type, CFS® type, Karl Schnell® type, KS® type, Laska® type, Palmia® type, Petsmo® type, Seydelmann® type, Simo® type, Haarslev® type, Weiler® type, Mincemaster® type, ANCO® type, Cozzini® type, Wolfking® type, Comvair® type, Auto® type, Beehive® type, Yeldmaster® type, Meatmaker® type, Possi® type, Townsend® type, Lima® type to indicate that these items are manufactured by Koncept Tech ApS, and not the original equipment manufacturers. Unless specifically stated otherwise, Koncept Tech ApS, has no association or affiliation with any entities/ companies listed.

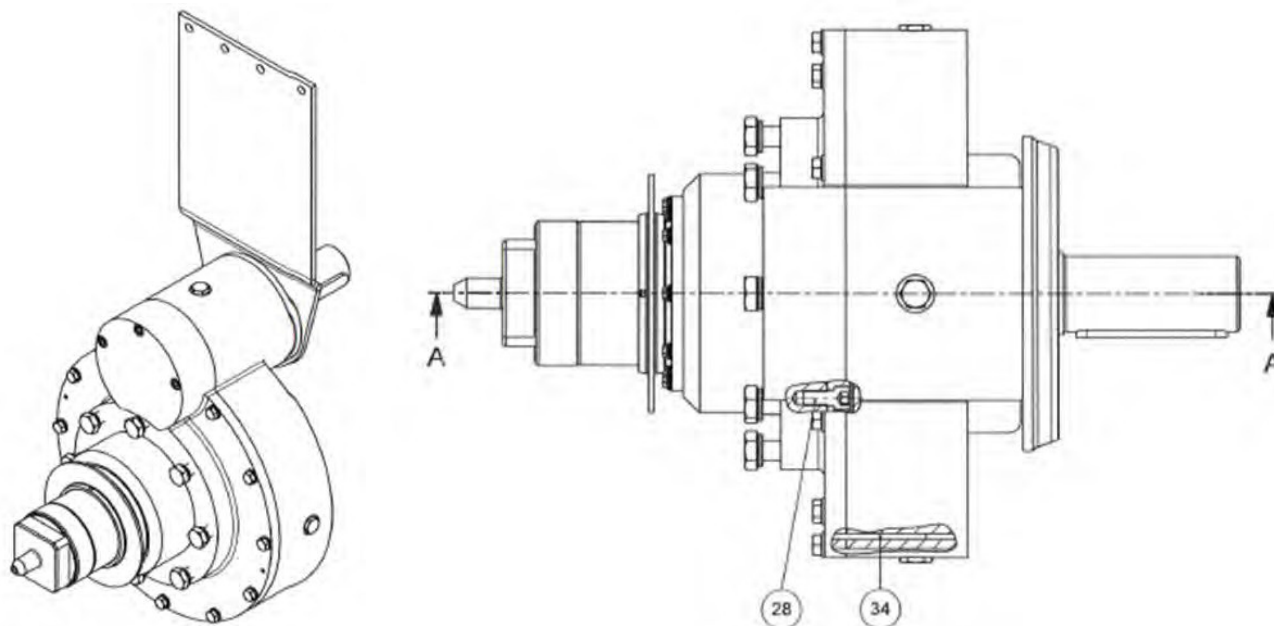
Wolfking® / CFS® / GEA® Grinder Parts - Gear Box Parts (Cont.)



Special Gear Box for C.250, Part Number 5000312879 /312879 

Machine Type	Description	Part Number
Wolfking® C.250-UNI	Gear 75 HP 4.4:1, shaft Ø60	5000312879 
Wolfking® C.250-UNI with CFD		312879 
CFS® UniGrind 250		
GEA® UniGrind 250		

Wolfking® / CFS® / GEA® Grinder Parts - Supporting Ring for Screw Cap

Machine Type	Description	Part Number
Wolfking® C.400-UNI	Supporting ring for screw cap	50000030765 30765



Supporting ring for screw cap, part number 5000030765 /30765

Wolfking® / CFS® / GEA® Grinder Parts - Cabinet Dimensions

Dimensions for Wolfking® Grinder B.400-UNI-HD

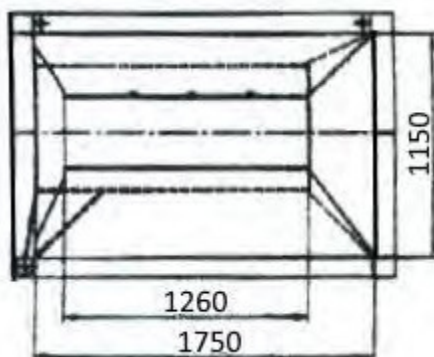

Dimensions for Wolfking® Grinder C.400-UNI

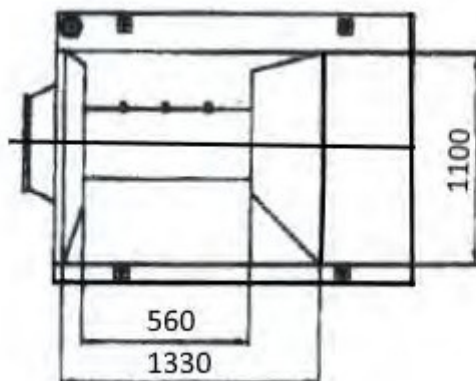

Dimensions for Wolfking® Grinder C.400-UNI-HD

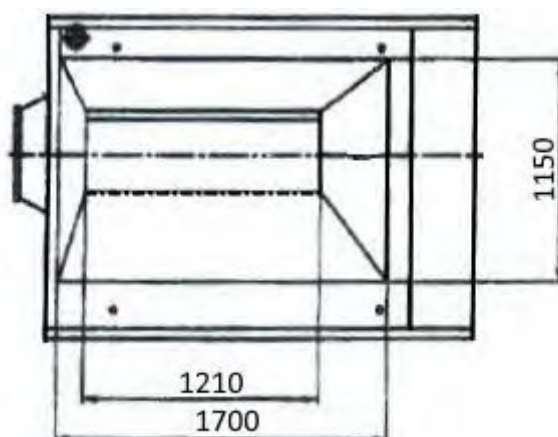

HD = Heavy Duty

www.koncepttech.com

Koncept Tech ApS, Industrivej 6, DK-4200 Slagelse, Denmark, Phone: +45 70271410 E-mail: parts@koncepttech.com

All items, parts, and accessories listed on the website of Koncept Tech ApS, are manufactured by Koncept Tech ApS, or manufactured to Koncept Tech ApS, specifications. The names of the original equipment manufacturers referred to on this site, such as but not limited to: Camiltech®, Handtmann®, K&G®, Krämer + Grebe®, CFS®, GEA®, Karl Schnell®, KS®, Laska®, Palmia®, Petsmo®, Seydelmann®, Simo®, Haarslev®, Weiler®, Mincemaster®, ANCO®, Cozzini®, The Middleby Corporation®, Wolfking®, Comvair®, Auto®, Beehive®, Yeldmaster®, Meatmaker®, Poss®, Townsend®, Lima® etc., are all registered trademarks of their respective companies. All original equipment manufacturer's names are listed as Camiltech® type, Handtmann® type, K&G® type, Krämer + Grebe® type, CFS® type, Karl Schnell® type, KS® type, Laska® type, Palmia® type, Petsmo® type, Seydelmann® type, Simo® type, Haarslev® type, Weiler® type, Mincemaster® type, ANCO® type, Cozzini® type, Wolfking® type, Comvair® type, Auto® type, Beehive® type, Yeldmaster® type, Meatmaker® type, Poss® type, Townsend® type, Lima® type to indicate that these items are manufactured by Koncept Tech ApS, and not the original equipment manufacturers. Unless specifically stated otherwise, Koncept Tech ApS, has no association or affiliation with any entities/ companies listed.

Wolfking® / CFS® / GEA® / Simo® Grinder Parts

Machine Type	Description	Part Number
Simo® 400	Worm M400/290F 25 OD M92, mild steel	sigr200-400x3502-9000205
Simo® 400	Lining, 400/190, mild steel	sigr220-400/190x3501-05



Worm M400/290F 25 OD M92, mild steel,
part number sigr200-400x3502-9000205









Lining, 400/190, mild steel
part number sigr220-400/190x3501-05

www.koncepttech.com



Koncept Tech ApS, Industrivej 6, DK-4200 Slagelse, Denmark, Phone: +45 70271410 E-mail: parts@koncepttech.com

All items, parts, and accessories listed on the website of Koncept Tech ApS, are manufactured by Koncept Tech ApS, or manufactured to Koncept Tech ApS, specifications. The names of the original equipment manufacturers referred to on this site, such as but not limited to: Camiltech®, Handtmann®, K&G®, Krämer + Grebe®, CFS®, GEA®, Karl Schnell®, KS®, Laska®, Palmia®, Petsmo®, Seydelmann®, Simo®, Haarslev®, Weiler®, Mincemaster®, ANCO®, Cozzini®, The Middleby Corporation®, Wolfking®, Comvair®, Auto®, Beehive®, Yeldmaster®, Meatmaker®, Poss®, Townsend®, Lima® etc., are all registered trademarks of their respective companies. All original equipment manufacturer's names are listed as Camiltech® type, Handtmann® type, K&G® type, Krämer + Grebe® type, CFS® type, Karl Schnell® type, KS® type, Laska® type, Palmia® type, Petsmo® type, Seydelmann® type, Simo® type, Haarslev® type, Weiler® type, Mincemaster® type, ANCO® type, Cozzini® type, Wolfking® type, Comvair® type, Auto® type, Beehive® type, Yeldmaster® type, Meatmaker® type, Poss® type, Townsend® type, Lima® type to indicate that these items are manufactured by Koncept Tech ApS, and not the original equipment manufacturers. Unless specifically stated otherwise, Koncept Tech ApS, has no association or affiliation with any entities/ companies listed.

Wolfking® / CFS® / GEA® Grinder Parts - AutoGrind 200

Machine Type	Description	Part Number
CFS® AutoGrind 200 GEA® AutoGrind 200	Pilot bearing	5000452319  452319  3092232 
CFS® AutoGrind 200 GEA® AutoGrind 200	Bushing for pilot bearing	452317
CFS® AutoGrind 200 GEA® AutoGrind 200	Lining	3610705 
CFS® AutoGrind 200 GEA® AutoGrind 200	Feeding worm	3610522G02  3610784K  3610833M
CFS® AutoGrind 200 GEA® AutoGrind 200	Worm pin for feeding worm 3610522G02	36100S2501



Pilot bearing for AutoGrind 200,
part number 452319  / 3092232 

www.koncepttech.com

Koncept Tech ApS, Industrivej 6, DK-4200 Slagelse, Denmark, Phone: +45 70271410 E-mail: parts@koncepttech.com

All items, parts, and accessories listed on the website of Koncept Tech ApS, are manufactured by Koncept Tech ApS, or manufactured to Koncept Tech ApS, specifications. The names of the original equipment manufacturers referred to on this site, such as but not limited to: Camiltech®, Handtmann®, K&G®, Krämer + Grebe®, CFS®, GEA®, Karl Schnell®, KS®, Laska®, Palmia®, Petsmo®, Seydelmann®, Simo®, Haarslev®, Weiler®, Mincemaster®, ANCO®, Cozzini®, The Middleby Corporation®, Wolfking®, Comvair®, Auto®, Beehive®, Yeldmaster®, Meatmaker®, Poss®, Townsend®, Lima® etc., are all registered trademarks of their respective companies. All original equipment manufacturer's names are listed as Camiltech® type, Handtmann® type, K&G® type, Krämer + Grebe® type, CFS® type, Karl Schnell® type, KS® type, Laska® type, Palmia® type, Petsmo® type, Seydelmann® type, Simo® type, Haarslev® type, Weiler® type, Mincemaster® type, ANCO® type, Cozzini® type, Wolfking® type, Comvair® type, Auto® type, Beehive® type, Yeldmaster® type, Meatmaker® type, Poss® type, Townsend® type, Lima® type to indicate that these items are manufactured by Koncept Tech ApS, and not the original equipment manufacturers. Unless specifically stated otherwise, Koncept Tech ApS, has no association or affiliation with any entities/ companies listed.

Wolfgang® / CFS® / GEA® Grinder Parts - AutoGrind 280



Bearing housing,
part number 38911 



Bearing housing,
part number 389117 



Lining,
part number 3550841

www.koncepttech.com

Koncept Tech ApS, Industrivej 6, DK-4200 Slagelse, Denmark, Phone: +45 70271410 E-mail: parts@koncepttech.com

All items, parts, and accessories listed on the website of Koncept Tech ApS, are manufactured by Koncept Tech ApS, or manufactured to Koncept Tech ApS, specifications. The names of the original equipment manufacturers referred to on this site, such as but not limited to: Camitech®, Handtmann®, K&G®, Krämer + Grebe®, CFS®, GEA®, Karl Schnell®, KS®, Laska®, Palmia®, Petsmo®, Seydelmann®, Simo®, Haarslev®, Weiler®, Mincemaster®, ANCO®, Cozzini®, The Middleby Corporation®, Wolfgang®, Comvair®, Auto®, Beehive®, Yeldmaster®, Meatmaker®, Poss®, Townsend®, Lima® etc., are all registered trademarks of their respective companies. All original equipment manufacturer's names are listed as Camitech® type, Handtmann® type, K&G® type, Krämer + Grebe® type, CFS® type, Karl Schnell® type, KS® type, Laska® type, Palmia® type, Petsmo® type, Seydelmann® type, Simo® type, Haarslev® type, Weiler® type, Mincemaster® type, ANCO® type, Cozzini® type, Wolfgang® type, Comvair® type, Auto® type, Beehive® type, Yeldmaster® type, Meatmaker® type, Poss® type, Townsend® type, Lima® type to indicate that these items are manufactured by Koncept Tech ApS, and not the original equipment manufacturers. Unless specifically stated otherwise, Koncept Tech ApS, has no association or affiliation with any entities/ companies listed.



Follow us on LinkedIn



Follow us on Facebook

Wolking® / CFS® / GEA® Grinder Parts - AutoGrind 280 (Cont.)

Machine Type	Description	Part Number
CFS® AutoGrind 280 GEA® AutoGrind 280	Bearing housing	389117
CFS® AutoGrind 280 GEA® AutoGrind 280	Bushing for pilot bearing	452403
CFS® AutoGrind 280 GEA® AutoGrind 280	Pilot bearing	38746
CFS® AutoGrind 280 GEA® AutoGrind 280	Ring	389113
CFS® AutoGrind 280 GEA® AutoGrind 280	Ring	389115
CFS® AutoGrind 280 GEA® AutoGrind 280	Housing	389168
CFS® AutoGrind 280 GEA® AutoGrind 280	Spring for FlexGrind system	430098
CFS® AutoGrind 280 GEA® AutoGrind 280	Spring for FlexGrind system	430099
CFS® AutoGrind 280 GEA® AutoGrind 280	Wear ring for drive shaft	361624
CFS® AutoGrind 280 GEA® AutoGrind 280	Drive shaft	3550877K
CFS® AutoGrind 280 GEA® AutoGrind 280	Bearing cap	3550527
CFS® AutoGrind 280 GEA® AutoGrind 280	Pilot bearing, 3 spokes	452402
CFS® AutoGrind 280 GEA® AutoGrind 280	Lining	3550841
CFS® AutoGrind 280 GEA® AutoGrind 280	Feeding worm	35540001 3550847K 3550848M-S 3550847K-S 3550848M
CFS® AutoGrind 280 GEA® AutoGrind 280	Pilot bearing, 4 spokes	452404
CFS® AutoGrind 280 GEA® AutoGrind 280	Bushing for pilot bearing	452405

www.koncepttech.com
Koncept Tech ApS, Industrivej 6, DK-4200 Slagelse, Denmark, Phone: +45 70271410 E-mail: parts@koncepttech.com

All items, parts, and accessories listed on the website of Koncept Tech ApS, are manufactured by Koncept Tech ApS, or manufactured to Koncept Tech ApS, specifications. The names of the original equipment manufacturers referred to on this site, such as but not limited to: Camiltech®, Handtmann®, K&G®, Krämer + Grebe®, CFS®, GEA®, Karl Schnell®, KS®, Laska®, Palmia®, Petsmo®, Seydelmann®, Simo®, Haarslev®, Weiler®, Mincemaster®, ANCO®, Cozzini®, The Middleby Corporation®, Wolking®, Comvair®, Auto®, Beehive®, Yeldmaster®, Meatmaker®, Poss®, Townsend®, Lima® etc., are all registered trademarks of their respective companies. All original equipment manufacturer's names are listed as Camiltech® type, Handtmann® type, K&G® type, Krämer + Grebe® type, CFS® type, Karl Schnell® type, KS® type, Laska® type, Palmia® type, Petsmo® type, Seydelmann® type, Simo® type, Haarslev® type, Weiler® type, Mincemaster® type, ANCO® type, Cozzini® type, Wolking® type, Comvair® type, Auto® type, Beehive® type, Yeldmaster® type, Meatmaker® type, Poss® type, Townsend® type, Lima® type to indicate that these items are manufactured by Koncept Tech ApS, and not the original equipment manufacturers. Unless specifically stated otherwise, Koncept Tech ApS, has no association or affiliation with any entities/ companies listed.

Wolfgang® / CFS® / GEA® Grinder Parts - AutoGrind 280 (Cont.)



Ring,
part number 389113 



Ring,
part number 389115 



Bushing,
part number 452317-1 

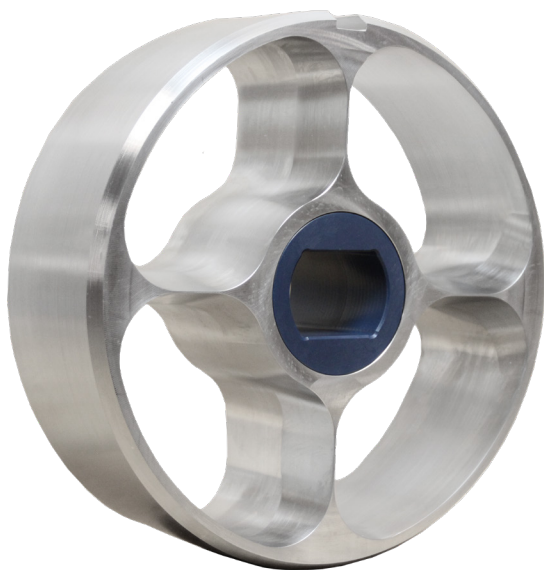

Pilot bearing, 4 spokes
part number 452404 

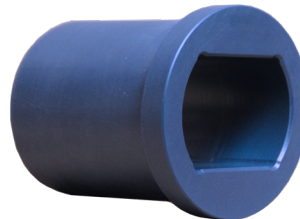

D-nut for pilot bearing
part number 452403 

Wolfking® / CFS® / GEA® Grinder Parts - AutoGrind 280 (Cont.)



Main bearing shaft for AutoGrind 280,
 part number 5000317557 / 317557

Machine Type	Description	Part Number
CFS® AutoGrind 280	Main bearing shaft	5000317557
GEA® AutoGrind 280		317557
		5000397696
		397696



Shown from worm/auger side -
 main bearing shaft for AutoGrind 280,
 part number 5000317557 / 317557



Follow us on LinkedIn



Follow us on Facebook

Koncept Tech

Parts Portal

Our Agents and Distributors

Highlighted blue areas show geographic location of Koncept Tech agents and distributors

13 AGENTS & DISTRIBUTORS

SPREAD OVER 6 CONTINENTS

ACTIVE IN 24 COUNTRIES

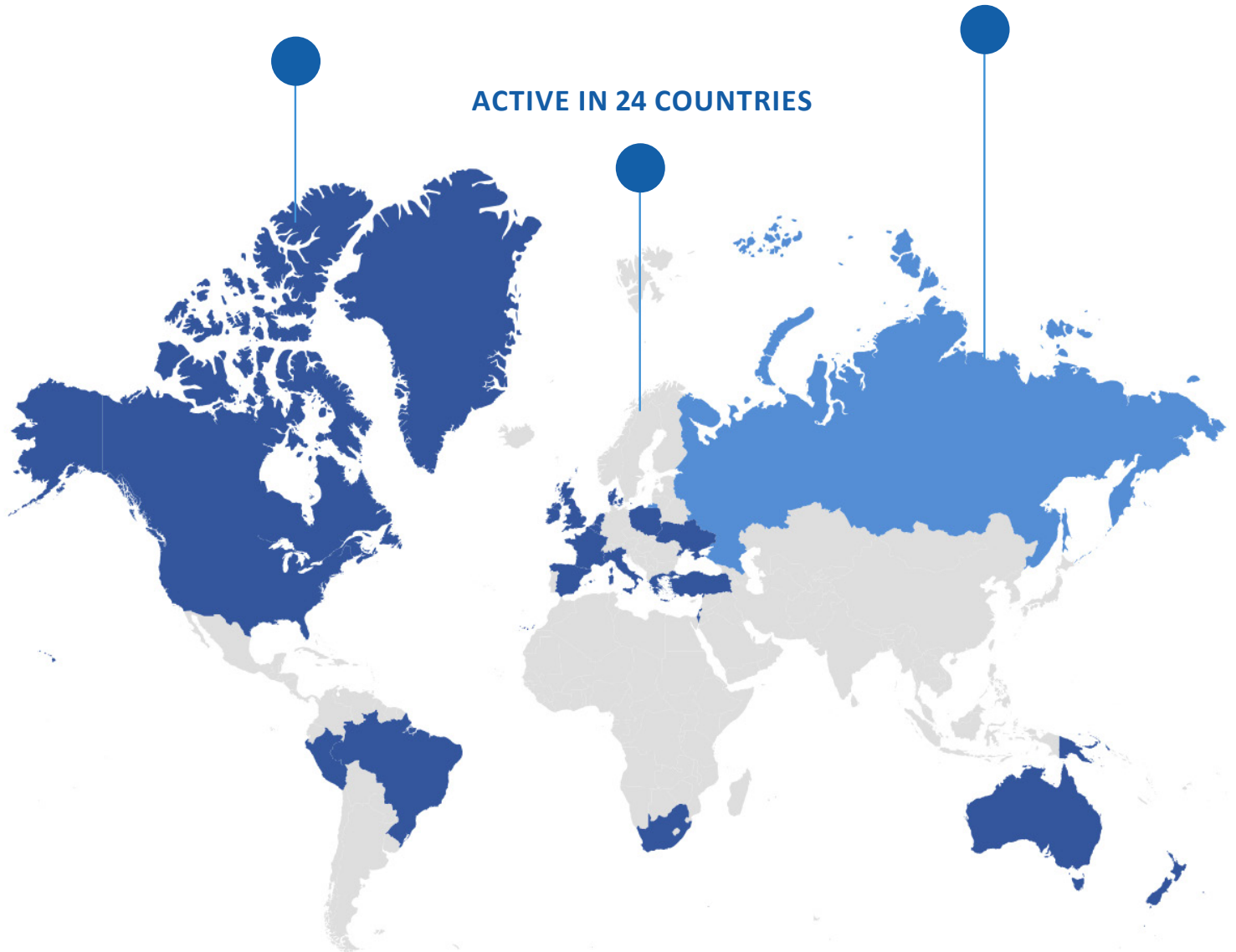

Scan the QR

Find your local

Koncept Tech contact

www.koncepttech.com

Koncept Tech ApS, Industrivej 6, DK-4200 Slagelse, Denmark, Phone: +45 70271410 E-mail: parts@koncepttech.com

All items, parts, and accessories listed on the website of Koncept Tech ApS, are manufactured by Koncept Tech ApS, or manufactured to Koncept Tech ApS, specifications. The names of the original equipment manufacturers referred to on this site, such as but not limited to: Camiltech®, Handtmann®, K&G®, Krämer + Grebe®, CFS®, GEAB®, Karl Schnell®, KS®, Laska®, Palmia®, Petsmo®, Seydelmann®, Simo®, Haarslev®, Weiler®, Mincemaster®, ANCO®, Cozzini®, The Middleby Corporation®, Wolkling®, Comvair®, Auto®, Beehive®, Yeldmaster®, Meatmaker®, Poss®, Townsend®, Lima® etc., are all registered trademarks of their respective companies. All original equipment manufacturer's names are listed as Camiltech® type, Handtmann® type, K&G® type, Krämer + Grebe® type, CFS® type, Karl Schnell® type, KS® type, Laska® type, Palmia® type, Petsmo® type, Seydelmann® type, Simo® type, Haarslev® type, Weiler® type, Mincemaster® type, ANCO® type, Cozzini® type, Wolkling® type, Comvair® type, Auto® type, Beehive® type, Yeldmaster® type, Meatmaker® type, Poss® type, Townsend® type, Lima® type to indicate that these items are manufactured by Koncept Tech ApS, and not the original equipment manufacturers. Unless specifically stated otherwise, Koncept Tech ApS, has no association or affiliation with any entities/ companies listed.



Contact us today!



Helle Friis Olsen
Sales and Global Agent Support
Mobile: +45 2128 9785



Maria Ravnskjær
Sales and Global Agent Support
Mobile: +45 2917 1424

www.koncepttech.com

Koncept Tech ApS, Industrivej 6, DK-4200 Slagelse, Denmark, Phone: +45 70271410 E-mail: parts@koncepttech.com

All items, parts, and accessories listed on the website of Koncept Tech ApS, are manufactured by Koncept Tech ApS, or manufactured to Koncept Tech ApS, specifications. The names of the original equipment manufacturers referred to on this site, such as but not limited to: Camiltech®, Handtmann®, K&G®, Krämer + Grebe®, CFS®, GEAB®, Karl Schnell®, KS®, Laska®, Palmia®, Petsmo®, Seydelmann®, Simo®, Haarslev®, Weiler®, Mincemaster®, ANCO®, Cozzini®, The Middleby Corporation®, Wolkling®, Comvair®, Auto®, Beehive®, Yeldmaster®, Meatmaker®, Poss®, Townsend®, Lima® etc., are all registered trademarks of their respective companies. All original equipment manufacturer's names are listed as Camiltech® type, Handtmann® type, K&G® type, Krämer + Grebe® type, CFS® type, Karl Schnell® type, KS® type, Laska® type, Palmia® type, Petsmo® type, Seydelmann® type, Simo® type, Haarslev® type, Weiler® type, Mincemaster® type, ANCO® type, Cozzini® type, Wolkling® type, Comvair® type, Auto® type, Beehive® type, Yeldmaster® type, Meatmaker® type, Poss® type, Townsend® type, Lima® type to indicate that these items are manufactured by Koncept Tech ApS, and not the original equipment manufacturers. Unless specifically stated otherwise, Koncept Tech ApS, has no association or affiliation with any entities/ companies listed.

Koncept Tech ApS Member of scansteel foodtech Group

Koncept Tech ApS member of scansteel foodtech group



10,450 m² factory in Denmark

Headquarters of:

- **Koncept Tech ApS**
- **scansteel foodtech A/S**

www.koncepttech.com

Koncept Tech ApS, Industrivej 6, DK-4200 Slagelse, Denmark, Phone: +45 70271410 E-mail: parts@koncepttech.com

All items, parts, and accessories listed on the website of Koncept Tech ApS, are manufactured by Koncept Tech ApS, or manufactured to Koncept Tech ApS, specifications. The names of the original equipment manufacturers referred to on this site, such as but not limited to: Camiltech®, Handtmann®, K&G®, Krämer + Grebe®, CFS®, GEA®, Karl Schnell®, KS®, Laska®, Palmia®, Petsmo®, Seydelmann®, Simo®, Haarslev®, Weiler®, Mincemaster®, ANCO®, Cozzini®, The Middleby Corporation®, Wolkling®, Comvair®, Auto®, Beehive®, Yeldmaster®, Meatmaker®, Poss®, Townsend®, Lima® etc., are all registered trademarks of their respective companies. All original equipment manufacturer's names are listed as Camiltech® type, Handtmann® type, K&G® type, Krämer + Grebe® type, CFS® type, Karl Schnell® type, KS® type, Laska® type, Palmia® type, Petsmo® type, Seydelmann® type, Simo® type, Haarslev® type, Weiler® type, Mincemaster® type, ANCO® type, Cozzini® type, Wolkling® type, Comvair® type, Auto® type, Beehive® type, Yeldmaster® type, Meatmaker® type, Poss® type, Townsend® type, Lima® type to indicate that these items are manufactured by Koncept Tech ApS, and not the original equipment manufacturers. Unless specifically stated otherwise, Koncept Tech ApS, has no association or affiliation with any entities/ companies listed.